

Predator Radar Installation/Configuration Manual

CONTENTS

1	Safety and Precautions	4
2	Housing Dimensions	5
3	PSU	6
4	Connections to Predator with HMA	7

Radar

5	Initial Connection to the Radar	12
6	Reset Network Settings	12
7	Initial Configuration	14
8	Camera Alignment	18
9	Map	20
10	Radar Position	21
11	Detection Zones	22
12	Network Settings	27
13	Radar Target Settings	28
14	Camera Settings	31
15	Detection Zone Adjustment	34
16	Date & Time	36
17	Schedule	37
18	VMS	38
19	Camera Pop up	41
20	Live Feed	42
21	Target Logs	44
22	System Logs	45
23	Maintenance	46
24	Help & Diagnostic	48
25	Operation and Performance Check	49
26	Troubleshooting	50
27	Specification	55

Camera Configuration

28	Connection to the Camera	56
29	Live view / Live Video	58
30	Status	59

Settings

31 - Video	60
32 - Video Advanced	61
33 - Advanced Features	63
34 - Camera	65
35 - Date / Time	67
36 - Network	68
37 - Interfaces	69
38 Add/Edit Users	71
39 Maintenance	72
40 Browser	74
41 Network Settings Recovery	74
42 Special Presets	75
43 Important - Care of Painted Surfaces	75
44 Storage and Handling	76
45 Warranty	76
46 PSU Enclosure	76
47 RTSP Links	76
48 RTSP Links Cont....	77
49 White Balance and Fast Shutter options	77

1 Safety and Precautions

1. Please read these notes before attempting to operate the 360 Vision Predator Radar, and keep for future reference.
2. DO NOT disassemble or remove covers. This will break the water seals and invalidate the warranty.
3. All servicing and repairs must be handled by 360 Vision Technology.
4. Avoid pointing the camera directly towards a bright light source (sunlight), or expose the camera to intensive light situations as this may damage the camera pick-up device.
5. Installation should be carried out by suitably qualified personnel, in accordance with local codes of practice and regulations.
6. 360 Vision Technology Limited accept no liability for any damage caused by incorrect or improper installation.
7. To prevent risk of injury caused by the Predator Radar or mounting options becoming detached, fit a suitable safety chain or lanyard.
8. Connection of data signals and power should only be made using a pre-made Predator Composite cables.
9. Use only 360 Vision Predator Radar power supplies. These have suitable terminals for all the wires in the Predator composite cable.
10. Please handle the Predator Radar with care, as improper handling may cause damage within this unit.

2 Housing Dimensional Drawing

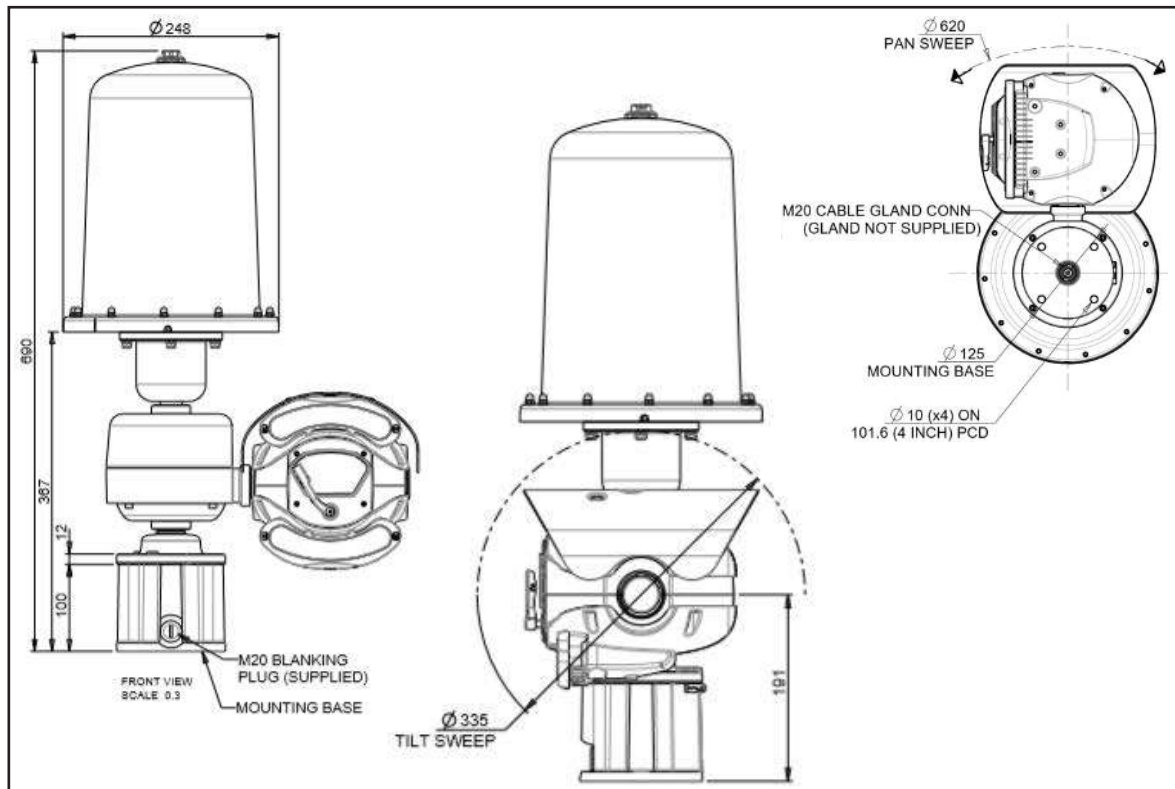

Predator Radar with lamps and sunshield

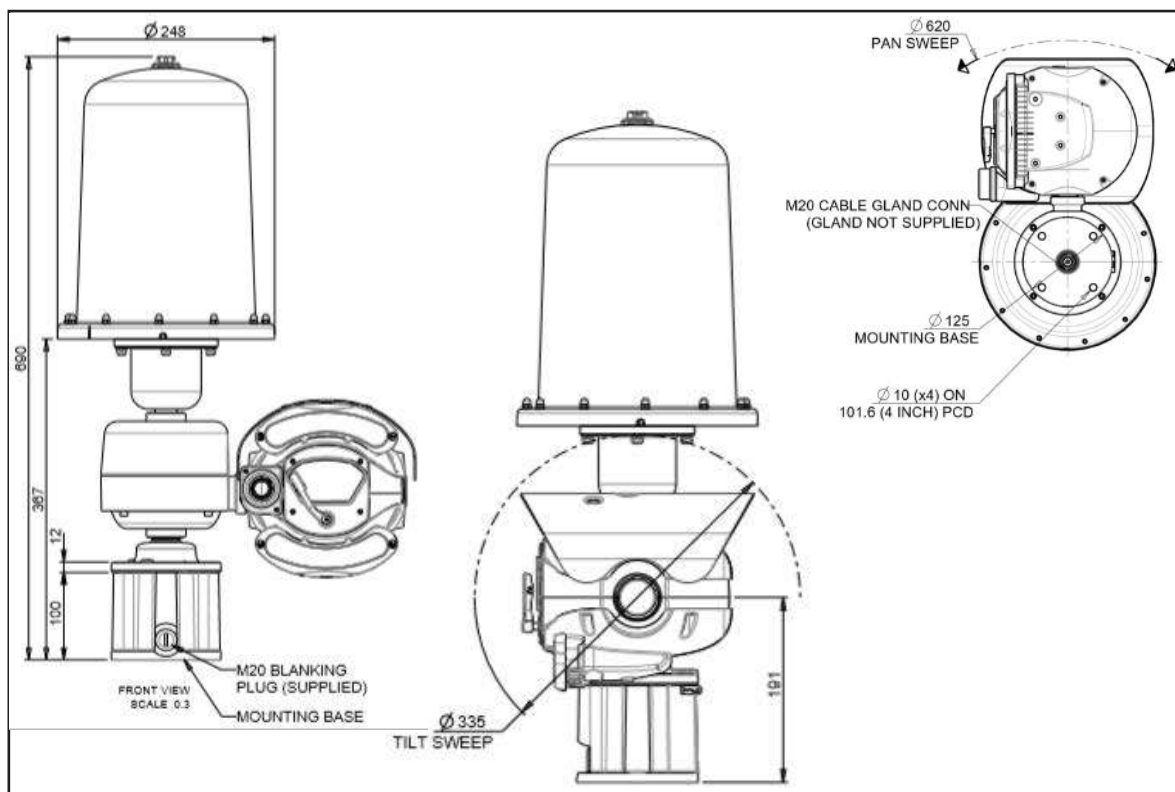

Predator Radar with lamps & sunshield and thermal side mount.

3 PRED-PSU-SM-HMA Safety and Installation Sheet

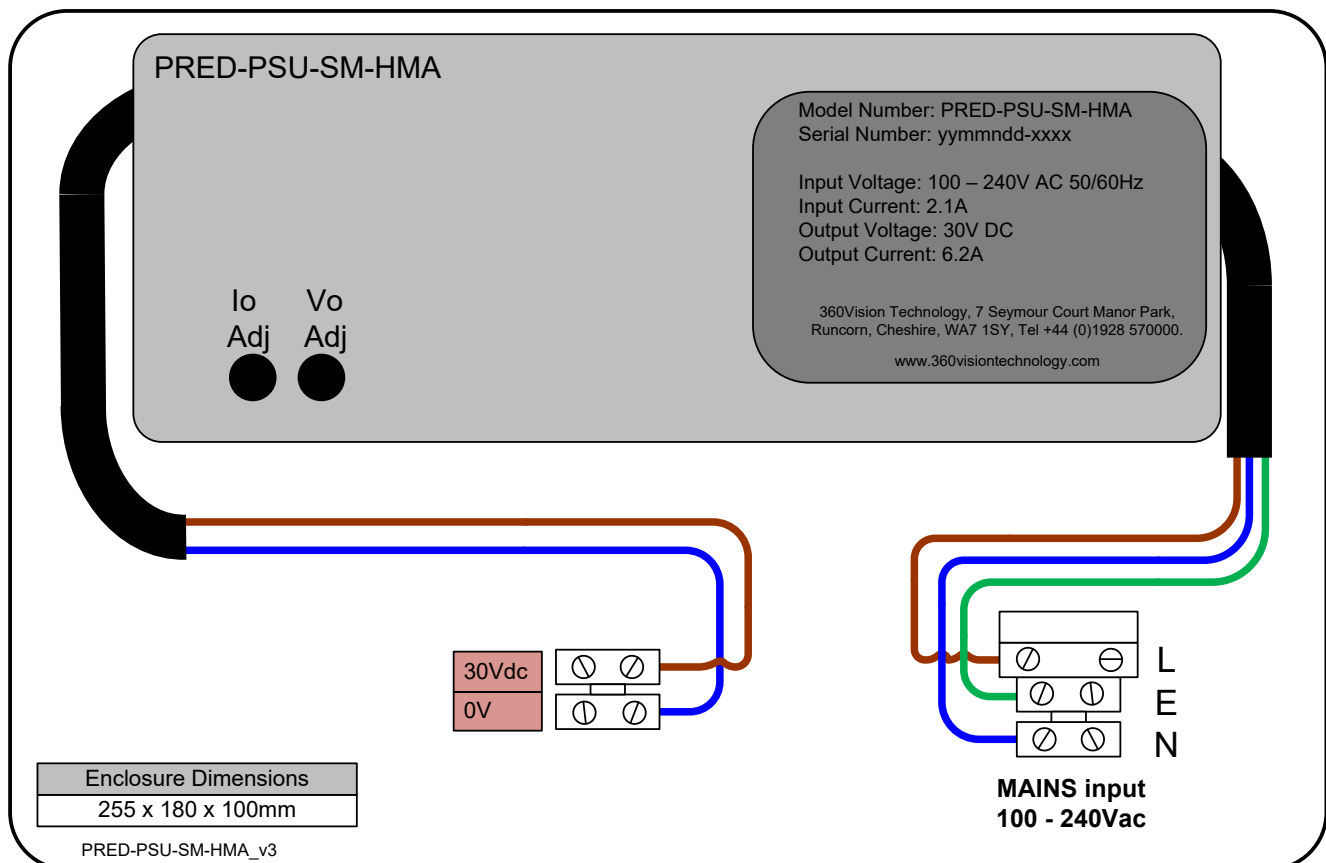

This PSU is compatible with the following products: PREDATOR HMA

SAFETY: Isolate mains supply while installing.

FIXING: Securely fix the PSU with suitable fixings.

GLANDS: Face downwards, unused glands must be sealed.

ELECTRICAL CONNECTIONS: Connecting the mains power.

MAINS INPUT **100-240Vac**

L=LIVE (BROWN) **100-240Vac 50/60Hz**

E=EARTH (GREEN/YELLOW)

N=NEUTRAL (BLUE)

MAINS FUSE

PRED-PSU-SM-HMA
MAINS FUSE = 2AF

SAFETY: ENSURE MAINS INPUT AND EARTH CONNECTIONS ARE SECURELY CONNECTED AND STRAIN RELIEVED.

FUSE PROTECTION: Mains input fuse 2AF.

4 Connections to Predators with HMA

When the HMA (Hinged Mount Adaptor) is fitted to the Predator, the 'Predator Composite Cable' is not used. Connections between the power supply and Predator use conventional cables as detailed below.

24Vac Power connections between Predator PSU and Predator that is fitted with HMA

Cable Size	No IR	IR75	IR100WL	IR125
0.75mm ²	20m	10m	7.5m	7.5m
1.00mm ²	25m	12.5m	10m	10m
1.25mm ²	30m	15m	12.5m	12.5m
1.50mm ²	40m	20m	15m	15m
2.50mm ²	65m	30m	25m	25m
3.00mm ²	80m	40m	30m	30m
4.00mm ²	100m	50m	40m	40m

Ethernet connections between Predator PSU and Predator that is fitted with HMA.

The Ethernet connection uses standard CAT5, CAT5e or CAT6 cables fitted with RJ45 connectors.

RJ45	CAT5, CAT5e, CAT6 Cable	Signal
Pin 1	White with Orange Band	Tx+
Pin 2	Orange	Tx-
Pin 3	White with Green Band	Rx+
Pin 4	Blue	
Pin 5	White with Blue Band	
Pin 6	Green	Rx-
Pin 7	White with Brown Band	
Pin 8	Brown	

Gain access to connectors in the HMA

- Ensure that the fixed part of the HMA is securely bolted to the top of the pole.
- The hinged part of the HMA (Hinged Mount Adapter) is fastened to the fixed part using three M8x25 long hex head bolts. Use a spanner (13mm) to remove the three bolts. Each bolt is fitted with a split spring lock washer, a plain metal washer (which prevents the split washer from damaging the fibre washer) and a fibre washer (which prevents the paint on the hinged part from being damaged unnecessarily).
- Open the hinge taking care that the gasket is not damaged and support the weight of the Predator. Gently open the HMA until the lanyard is able to take the weight. If the lanyard appears to support the weight of the Predator, there is no need to continue to support the Predator. The connection circuit board (PCB-000-0222-01) can now be seen.

Predator Radar with thermal

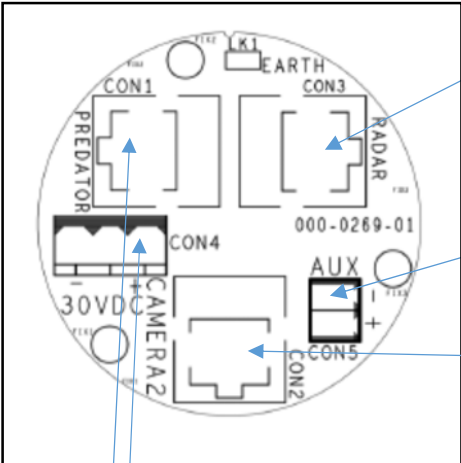

POE/Ethernet connection:
Radar connect Ethernet cable to (CON3) for
Radar power and data connection.

Thermal camera connection
Connect coax to (CON5) for video if a thermal
camera present.

Connection camera 2
This Ethernet connection is for future use
(CON2)

Connect power to (CON4) 24VAC / 30VDC

Connect Ethernet cable to HD HMA Predator
connection board using a RJ45 connector
(CON1)

Predator Radar with thermal PSU

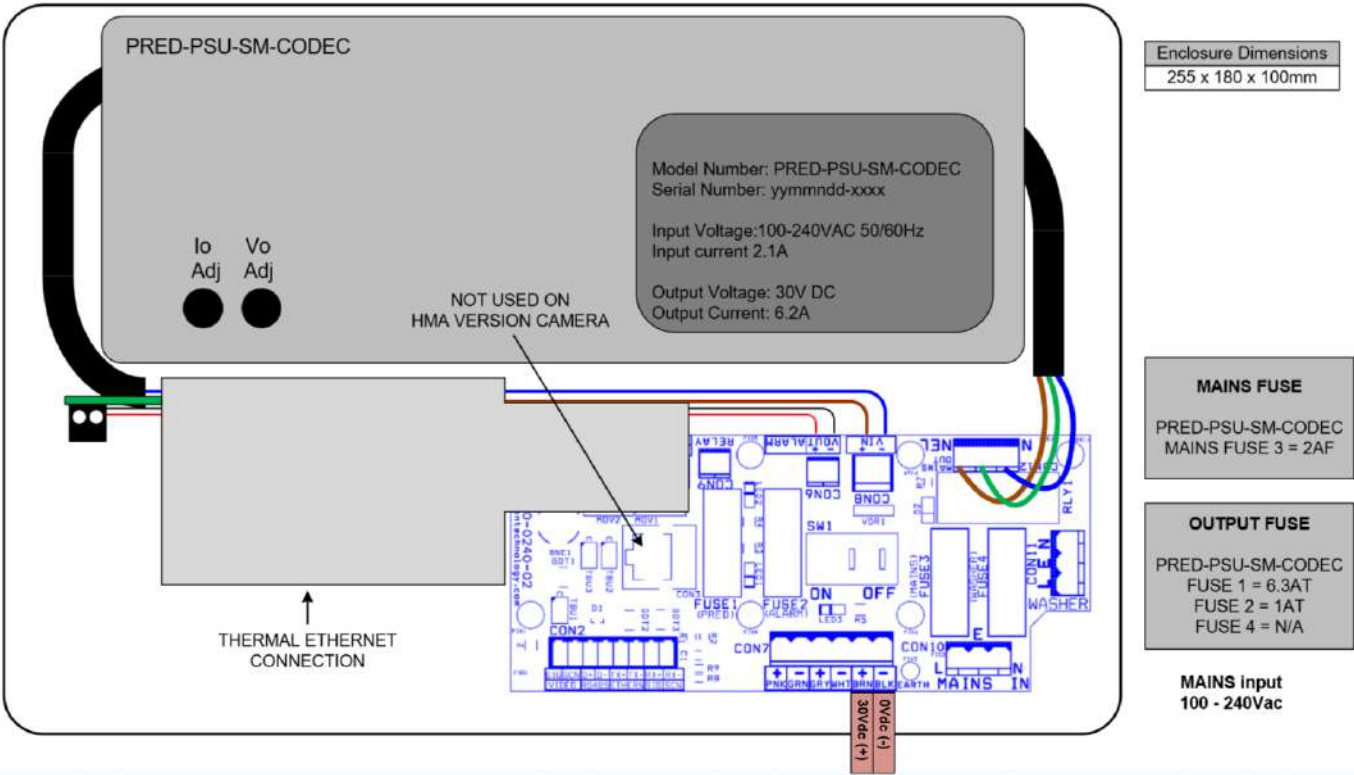

Enclosure Dimensions
255 x 180 x 100mm

MAINS FUSE
PRED-PSU-SM-CODEC
MAINS FUSE 3 = 2AF

OUTPUT FUSE
PRED-PSU-SM-CODEC
FUSE 1 = 6.3AT
FUSE 2 = 1AT
FUSE 4 = N/A

MAINS Input
100 - 240Vac

Photo-biological safety

Lighting options:

SIR110, SIR140WL, SIR160, 250SWL

The lighting options listed above fulfil the requirements for photo-biological safety according to IEC/EN 62471 (risk group1).

Avoid prolonged eye exposure, do not stare at operating lamp.

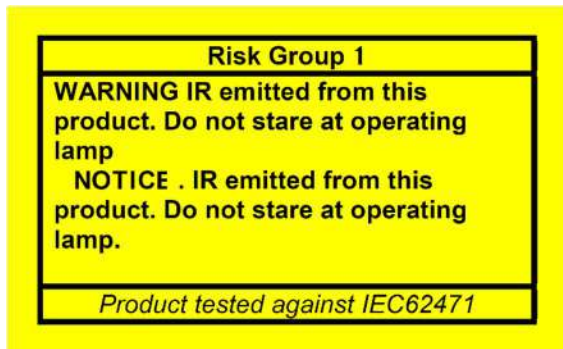

Lighting options:

SIR200, SIR275, SIR250WL, SIR400, SIR550S, 400SWL, SIR100W200N

The lighting options listed above fulfil the requirements for photo-biological safety according to IEC/EN 62471 (risk group2).

Avoid prolonged eye exposure, do not stare at operating lamp.

Predator Radar

Installation/Configuration Section

Connections

Power is connected from PSU to (CON4) as shown below for predator camera.

Connect POE Ethernet cable power source to (CON3)

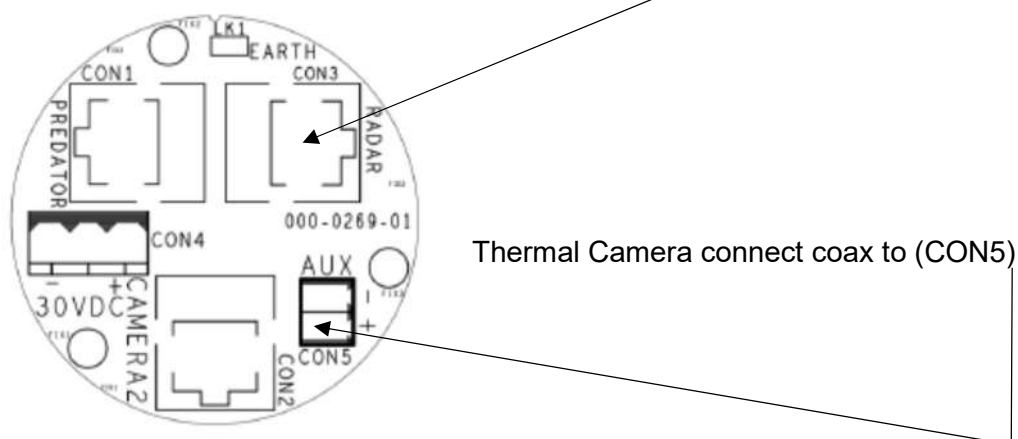

Connect Ethernet cable to (CON1) to configure the Predator Camera.

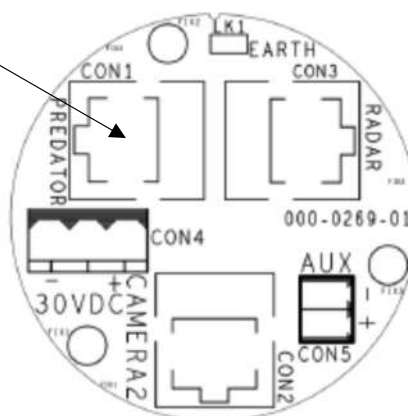

5 Initial connection to the Radar

Ethernet Set-up

Radar configuration is done using a web browser. A POE enabled network switch or separate POE injector will be required to power the Radar (see section 5 above). If the configuration also involves a camera then the network must allow the laptop, Radar and camera to communicate together. The Radar will also need internet access if a map is to be downloaded.

The Radar's default network IP address is **192.168.1.105**. Set the Laptop to have an IP address on the same IP range and then open the Laptop's web browser (e.g. Chrome, Edge, Firefox, note if Internet Explorer then must be at least version 11) and enter **192.168.1.105** in the address bar. With the Radar powered then if it is using the default IP address an authentication pop-up box should open requesting a valid username and password in order to login (the default is "admin" in both cases).

Radar Authentication

6 Radar Network Settings - Reset to default

If the Authentication pop-up does not appear and the website is unavailable, check the Laptop IP settings and the Ethernet cabling. If these appear correct then the Radar may not be set to the default network settings.

At power-up the Radar is available on a fixed IP address for a brief period before it reverts to its stored values and normal operation. To reset the Radar back to its default network settings:

- a) Disconnect the Radar so it powers down (or turn off power to the POE device).
- b) In the web browser enter the IP address "**192.168.1.205/reset_network**".
- c) Reconnect the Radar (or power up the POE device).
- d) After approximately 8-10 seconds repeatedly try the above address for 10 seconds or so. A message should appear which states that the Radar has been reset to the default network settings. If the message does not appear, then repeat a) to d).
- e) Once the reset message has been seen you can log in to the Radar after waiting a further 20 seconds or so, using the default login details (192.168.1.105 and username/password "admin").

Enabling DHCP

If the network is using DHCP then after accessing the Radar website (see above), select the Network menu option and then a) click on the “Enable DHCP” entry box and then b) enter a Hostname for the Radar for use by the DHCP server. **Then press the “Save” button.**

Access to the Radar website will now only be possible either via the non-fixed IP address given to the Radar by the DHCP server or (depending on the DHCP server capability) using the Radar’s Hostname (enter `http://hostname`). See Section 8. “Further Configuration” for further information on the Radar network configuration options.

7 Initial Configuration

General

At power-up the Radar will enter "Target Mode" and be ready to react to suitable targets after approximately 1 minute assuming it is already configured.

The Radar's operating parameters can be configured at any time by accessing the relevant configuration page on the web browser.

Assuming the Radar has not already been configured, entering the Radar's IP address (**192.168.1.105** is the default) in the laptop web browser address bar will after login (where "admin" is default username and password) bring up the Status page. Note that for most configuration pages the Radar will still be in "Target Mode" and so respond to targets as normal. However if in the Alignment, Detection Zones or Camera pages, then the camera will not be moved to targets to allow the user to operate the camera undisturbed.

Most pages have help text associated with them. Hovering over the blue question mark beside a menu item will bring up relevant help text. Some icons also have help text.

Before starting configuration for the first time make sure that the camera image can be viewed on the laptop as some of the set-up procedures will require it.

Note 1: To use a downloaded map to make set-up simpler, your laptop needs internet access.

Note2 : Changes made on a web-page have to be stored to the Radar using the Save or Set button on the page - otherwise any changes made may be lost when you navigate away from the page or close down the browser.

Status Page

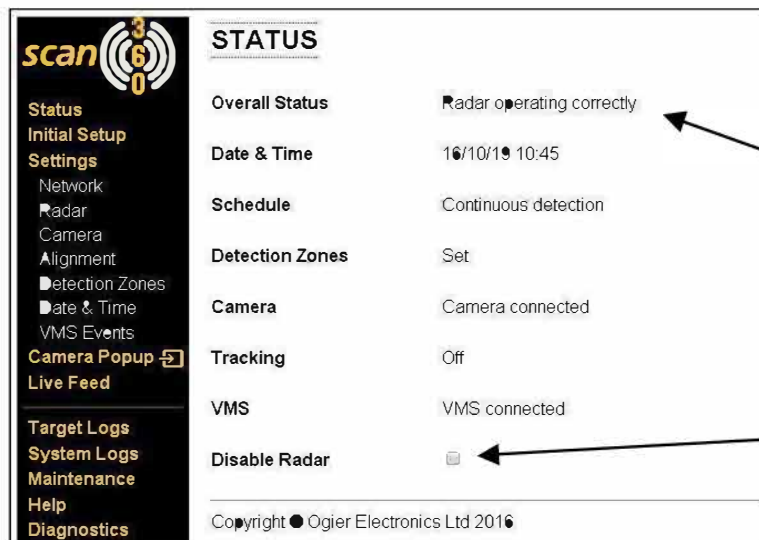

STATUS	
Overall Status	Radar operating correctly
Date & Time	16/10/19 10:45
Schedule	Continuous detection
Detection Zones	Set
Camera	Camera connected
Tracking	Off
VMS	VMS connected
Disable Radar	<input type="checkbox"/>

At the bottom of the page, it says 'Copyright © Ogier Electronics Ltd 2016'. Two blue arrows point to specific elements: one to 'Radar operating correctly' labeled 'Overall Radar Status information', and another to the 'Disable Radar' checkbox labeled 'Disable Radar Tick-box'.

Status page screenshot

The Status web page is the initial loading screen. It provides an overview of the Radar operation including its "Overall Status", whether a schedule or detection zones are set and whether a camera is connected or VMS set.

The various Status messages will change state depending on how the Radar is operating and configured. Generally, if the Radar is operating normally and has access to the camera it will show the Overall Status as “Radar operating correctly”. Other possible Status messages are listed in section 11 “Trouble-shooting”.

The various messages on the Status page are:

Overall Status	Shows the overall operational status of the Radar. This message will change depending on the Radars current configuration.
Date & Time	The current time and date used by the Radar. If wrong it can be set via the Settings menu (see below).
Schedule	Indicates whether a timed operating schedule is set or if the Radar is instead operating continuously.
Detection Zones	Whether a detection zone has been set. If no zones are set, then the Radar will not react to targets.
Camera	Whether camera details have been provided and whether the Radar can connect to it.
Tracking	Whether target Tracking has been enabled and if so which type.
VMS	Whether the details of a VMS have been provided.
Disable Radar	If set then the Radar will completely stop responding to targets until unset, even if the web-page is subsequently closed.

To the left of the page (and all other pages) are Headings in yellow that can be selected. “Settings” also has further sub-heading options shown in white. The principle Headings are:

STATUS	See above.
INITIAL SETUP	Run when first installing the Radar. This is a step-by-step walkthrough to get you up and running.
SETTINGS	Further settings for detailed configuration of the Radar.
CAMERA POPUP	Brings up a small pop-up window with camera movement controls and optional Live Feed page/Alignment page/ Tilt & Zoom page. Takes up less screen room than the full-screen versions allowing for example the camera video to be more easily placed alongside so both can be viewed at the same time.
LIVE FEED	View targets on the screen in real-time.
TARGET LOGS	View details of previous targets.
SYSTEM LOGS	View previous changes to the Radar config/operation.
MAINTENANCE	Upgrade the Radar’s firmware and website, reset the configuration or store/recall it.
HELP	Help for common problems and access to latest manuals.
DIAGNOSTICS	Engineering information for help with debugging.

If in use for the first time then (out of the box) the Radar will be pre-configured with standard values for some parameters. However it is recommended that the “Initial Set-up” procedure be run as this will take you through setting the date and time, connection to and aligning of the camera, download of a map and setting detection zones. Once the necessary changes are made they are stored in non-volatile memory and do not have to be made again.

Initial Set-up Start

The “Initial Set-up” procedure comprises a 7 step walkthrough for basic configuration of a Radar at a new site. **Note that by using the “Initial Set-up”, all previous Radar configuration changes will be lost as the Radar will be initially returned to its default settings. To make individual changes to an existing configuration use the Settings options instead.**

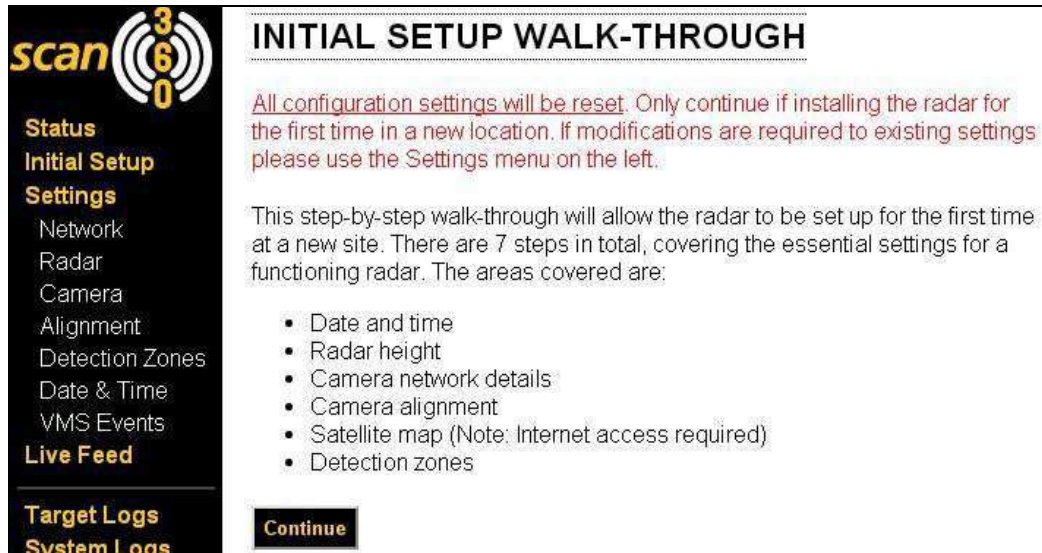

Initial Set-up start page

After selecting “Initial Set-up” then if happy to proceed press the **Continue** button (see above) to go to Step 1 - Date and Time.

Initial Set-up Step 1 - Date and Time

Initial Set-up step 1: Set Date and Time

Check the date and time shown. If correct (during Initial Set-up it is taken from the laptop used for the configuration) just press the Next button. Otherwise use the calendar shown to set the correct date (use the left/right arrows to change the month, then use the mouse to select the day) and then the two drop-down boxes to set the time in hours and minutes.

Note that the Radar's internal real-time clock is maintained in the event of a power-outage by a back-up capacitor. However if the Radar has not been powered recently then the time may need resetting again.

When the date and time are correct then press **Next** to move to Step 2 – Essential Settings.

Initial Set-up Step 2 - Essential Settings

Initial Set-up step 2: Radar Height and Camera network settings

First adjust the “Radar Height” slider value to be the approximate height in metres of the Radar when installed.

Second, enter the camera network settings:

Camera IP Address/Host	Either the IP Address of the camera xxx.xxx.xxx.xxx or its hostname if using DHCP
Camera Port	Network port used by the camera for HTTP interface (usually 80)
Camera Username	Login username for the camera*
Camera Password	Login password for the camera*

* These are usually the normal login details, but some cameras (in particular HikVision and Dahua) have additional ONVIF login details in which case it is these ONVIF login details that are required.

When ready press **Next** to go to Step 3 – Camera Alignment.

8 Camera Alignment - Initial Setup

Step 3 - Camera Alignment

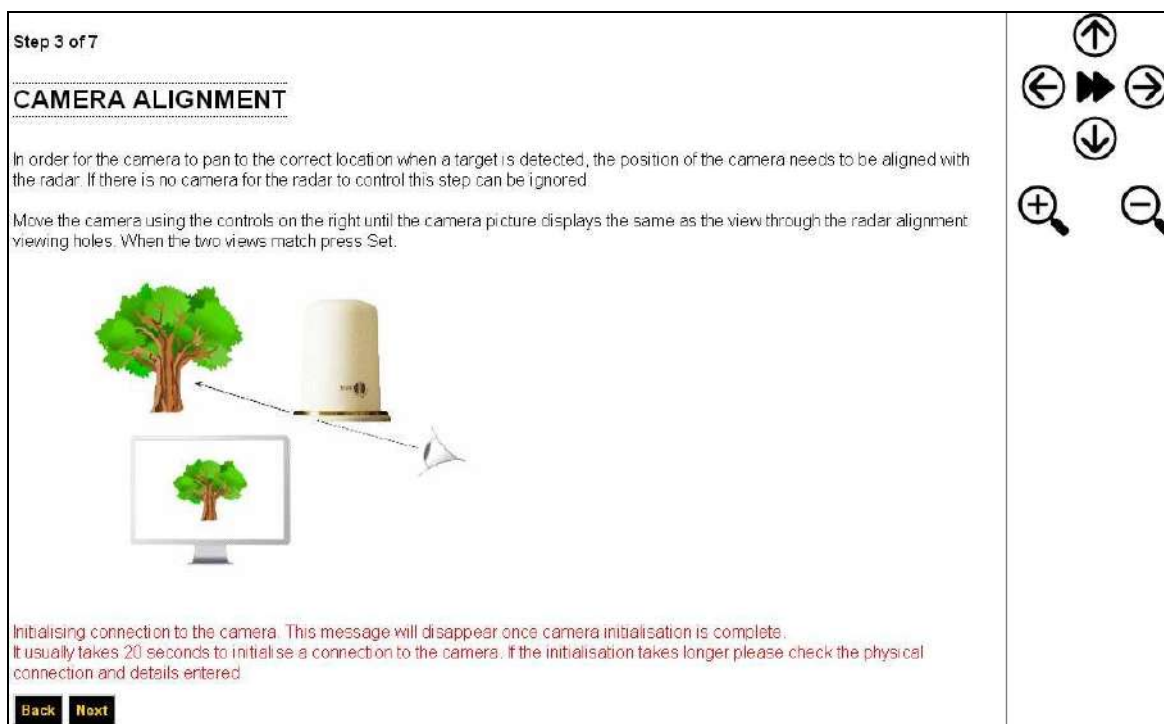

Initial Set-up step 3: Camera Alignment

When the Camera Alignment page is first displayed, the red text at the bottom indicates whether the Radar can communicate with the camera using the details previously entered. If there is a problem then:

- a) if after 20 seconds the red text remains saying "Initialising connection to the camera....." then this suggests that the Radar can talk to the camera but either the username/password that the Radar has for the camera is wrong (in which case go back to Step 2 and check) or the camera may not have fully started yet (wait and see).

Or

- b) if the red text changes to read "No connection to the camera. Please check the physical connection and details entered" then this suggests either the IP address entered for the camera is wrong (in which case go back to Step 2 and check) or the physical network connections are wrong (check cabling and power etc) or the camera is in the early stages of initialisation after power-up (wait and see).

If all is well and the Radar can connect to the camera then the red text will disappear and you are then able to continue with the camera alignment process.

To align the camera first make sure you can view the camera video stream on the laptop (either using another web browser window or a media player such as VLC Player).

In order that the Radar knows what coordinates to give to the camera so it can be steered to the correct bearing, the Radar and Camera must be calibrated or aligned together. Note that if at some later time the Camera or Radar are replaced or moved on their mounts then the alignment procedure must be repeated.

- a) From directly behind the Radar but **ON THE OPPOSITE SIDE TO THE ZERO MARKER** (see section, 4. Radar Installation, for a picture of the base showing the Zero Marker location), look through one of the two Alignment viewing holes in the base of the Radar. This direction is the “Zero Bearing”.

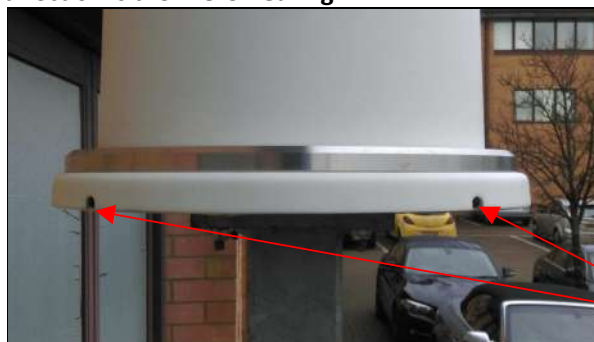

Alignment viewing holes (use either)

Alignment viewing holes

- b) Pick out an object or feature in the distance that can be seen roughly in the centre of the viewing hole. If there is nothing suitable then place something in the view or have someone stand at a suitable location (typically 50 to 100m away).
- c) While viewing the camera picture, use the icons on the right hand side of the screen (see below) to line up the camera image exactly on the same feature that was identified through the radar viewing hole. Note that the speed of movement can be changed from fast to slow and back again by clicking on the double arrows in the centre of the icons – this allows for finer control when needed.

Click to change speed of camera movement

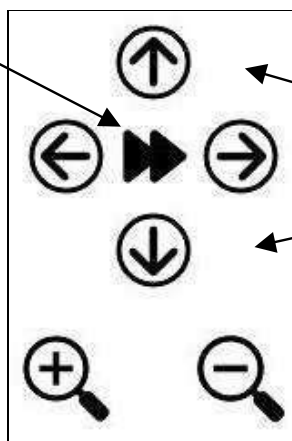

Pan and tilt control icons

Zoom in or out icons

Camera control icons on RHS of web-page

- d) Once the camera is centred correctly then press Next to proceed to Step 4 – Map.

9 Map - Initial Setup

Step 4 - Map

scan 360

Status
Initial Setup
Settings
 Network
 Radar
 Camera
 Alignment
 Detection Zones
 Date & Time
 VMS Events
Camera Popup
Live Feed
Target Logs
System Logs
Maintenance
Help
Diagnostics

Step 4 of 7

MAP

A satellite map can greatly improve the speed and accuracy of setting up detection zones. If there is internet access please enter the location of the radar to download a satellite map.

Clicking 'No map' will allow the detection zones to be set up without a map, and will skip 2 steps in the process.

Determine automatically ☐ ?

or

Geographical Location ?

or

Address ?

Back **Download map** **No map**

Initial Set-up step 4: Map

To make the setting of detection zones easier and for use when viewing targets in Live View, a satellite map image can be imported from Google maps. Note: to download or view the map at any time the Laptop must have access to the internet. This is because the Radar only stores the coordinates of the map not the map image itself. Each time the map is required, the Laptop/PC has to re-import it using the saved coordinates.

There are 3 ways to get the correct map:

Determine automatically: The Radar has a GPS receiver under its radome which can provide the Radar's location if the Radar has a clear view of the sky. Click the selection box to get map coordinates this way (note that it can take several minutes from power-up for the GPS receiver to acquire the satellites).

Geographical Location: Enter Latitude and then Longitude separated by a comma, such as 51.773265, -0.323975.

Address: Type in the address e.g. 12 Sandridge Park, AL3 6PH.

After choosing one of the above methods, click the 'Download map' button to import the map and proceed to step 5 – Radar Position. If the map does not appear then either a) internet access is unavailable b) The GPS receiver cannot acquire the satellites or c) the address or location coordinates entered are incorrect or insufficient.

Note that once a map is downloaded then in all pages where it is used thereafter it will appear automatically without having to re-enter the address/location details **as long as there is internet access.**

Alternatively to proceed without downloading a map, just press the "No map" button. This will skip steps 5 and 6 relating to locating the Radar and camera on the map.

10 Radar Position - Initial Setup

Initial Set-up

Step 5 - Radar Position

Initial Set-up step 5: Radar Position

Follow the text on the web-page to position the Radar icon in the correct location on the map. The two buttons below the text can be used to zoom in and out of the map.

When the Radar icon is in the correct location, press **Next** to go to Step 6 – Set Zero Position.

Initial Set-up

Step 6 - Set Zero Position

Initial Set-up step 6: Set Zero Position

If using a map the Radar must know which direction it is pointing relative to it i.e. where the “Zero Bearing” is on the display.

The green line ending in a green dot indicates the direction that the Radar thinks the “Zero” is aligned in. This must be rotated to point in the same direction as the actual “Zero” mark

saw taht emodar eht no)seloh gnithgis emodar eht hguorht weiv eht fo noitcerid eht ni .e.i(n wod dloh ,tod neerg eht no kcilC .evoba 3 petS fo ssecorp tneungilA aremac eht ni desu ,enil o reZ eht no gnkcilc nehwaht etoN .elgna tcerroc eht ot etator dna nottub esuom eht taht tsni aga dekcehc eb nac weiv eht os noitisop taht ot dennap yllacitamotua si aremac eht .detcepxe

.senoz noitceteD – 7 petS ot og ot nottub **txeN** eht kcilc ,detatneiro yltcerroc si enil eht ecnO

11 Detection zone - Initial Setup

Initial Set-up Step 7 - Detection zones

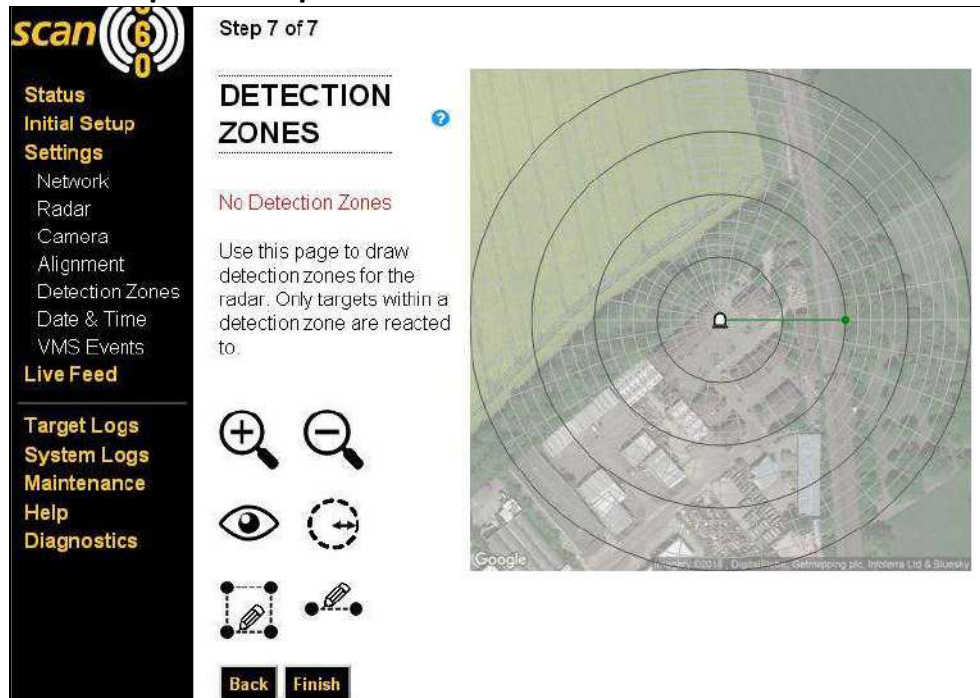

Initial Set-up step 7: Detection zones

Detection zones define the areas where the Radar will react to targets and also the areas that it will ignore. At this stage, no detection zones have been set-up and so the Radar will not react to targets anywhere.

The Radar has 4 “Presets”, each of which has its own adjustable value for “Target Threshold” and “Clutter” (see Radar Settings in section 8 Further Configuration). These values determine the sensitivity of the Radar in the zones where the Preset is used. The user can set different Presets to give different degrees of sensitivity and robustness. Any of the 4 Presets can then be applied to a detection zone so as to optimise the Radars performance in different areas for target detection and unwanted alarms. For example where there are no trees or long grass then a detection zone might use a Preset with low Target Threshold and Clutter value as unwanted alarms are less likely. Elsewhere if trees or bushes are present a zone can be created that uses a Preset with a higher Target Threshold and Clutter value.

Note that all zones will use Preset 1 unless the user selects a different choice i.e. Preset 1 is the default for detection zones. The Presets will all be set to factory defaults during initial set-up. They can be adjusted later via the Settings/Radar menu.

Detection zones are given one of three priority levels, Low, High or Exclude:

High	If a target is seen in a High priority zone then that target takes precedence over any targets seen in Low priority zones (which will be ignored) for the duration of the “Target Delay” time set in the Radar Settings page. These zones are coloured a deep pink on the display.
Low	If a target is seen in a Low priority zone then the Radar will react to it as long as no High Priority targets (if there are High priority zones) have been seen within the “Target Delay” time set in the Radar Settings page. These zones are coloured a light pink on the display.
Exclude	Targets seen in excluded zones are ignored (no VMS alarm, no contact closure alarm and no camera movement). These zones are not coloured on the display.

The following initially assumes that a map has been downloaded – at the end of this section there is a description of how to set zones if no map is available.

When a map is used, any zones created are fixed relative to the map, not the Radar Zero mark orientation. The opposite is true when there is no map. So for example if a map is used and afterward the Radar is physically rotated on its bracket then the zones do not need to be redrawn. Only the graphical representation of the Radar orientation (the green line) has to be adjusted so the Radar knows where its Zero is relative to the zones on the map. Whereas if the same was done in the case where no map was used then the zones would have to be deleted and drawn anew as the actual physical area they cover on the ground would now be different.

At the start of Step 7, if a map has been downloaded then it will be shown. Also shown will be the Radar location icon and the orientation of the Radar “Zero” (green line). There will also be a “spiders-web” grid which has circles every 10m from the Radar (out to 200m) and radial “spoke-lines” every 10degrees. The colour of the grid can be changed to make it easier to see and it can also be removed entirely – to make changes to the grid then select the “eye” icon and following the instructions.

There are 3 different drawing tool icons used for creating new zones:

Draw a circular zone centred on the Radar.
To use, select the icon then select the priority level for the zone from the pop-up menu. Now click on the map at the required distance from the Radar and the new zone will appear. Note that individual points in the circle perimeter can afterwards be moved if required.

Draw a free-hand shape.
To use, select the icon, then select the priority level for the zone from the pop-up menu. Now click on the map at the first point on the perimeter of the new zone, then the next and so on. When the last point is done, you must **click on the green tick below the priority options to “close” the shape**. Note that there is an undo icon (next to the green tick) that will remove the last point entered. If at any time you decide you don’t want the zone you are creating then click the “X” icon above the zone priority list and all points will be deleted.

Draw a line with width.

To use, select the icon, then enter a width for the line in the box that appears above the priority options. Select a priority for the zone and then click on the map at the point where the line should start and then where it should end. A rectangular zone of the dimensions required will show on the display.

As an example, in the screenshot below all three types of zone have been created. Firstly a circular zone (fixed range) with priority level "Low", then an irregular "free-hand" zone with priority level "High" and lastly a line, which is set as an "exclusion zone" with a width of 10m. Note the colouring of the zones to indicate the priority level.

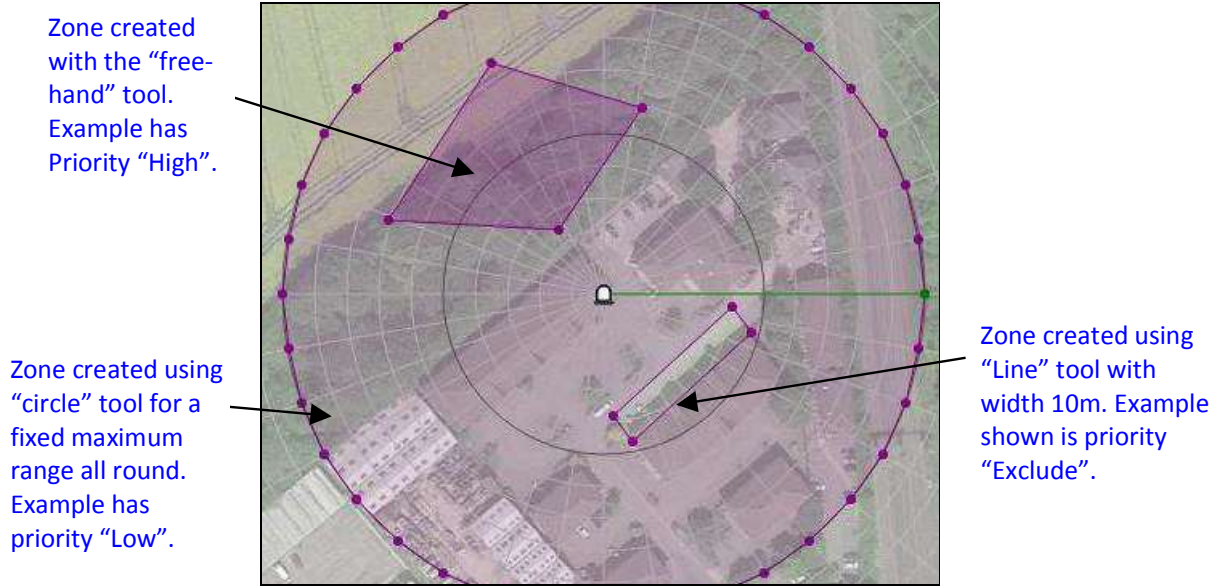

Detection zone examples

Zones can be edited or deleted after they are created. To change the shape of a zone then click and drag on one of the points that form it. To modify configuration of a zone click anywhere inside it. Its outline will change colour and the priority and configuration options will appear allowing you to change them - see the screenshot below. To delete the zone entirely use the "Bin" icon. To leave the zone unchanged press the "X" icon.

Detection zone editing or deleting

The zone boundary is usually defined by a solid, unmoving structure such as a building. Alternatively trees/bushes may form a natural barrier or may want to be excluded to lower the risk of unwanted alarms. The zone perimeter may also be determined by a boundary (e.g. fence or road) that is to be excluded from the coverage area to avoid unwanted alarms from cars or people passing by legitimately. Further tips and suggestions for how to set the zones are discussed in Section 8 – Further Configuration.

In the case where no map has been downloaded then the zones have to be created on a blank view with only the grid and radar shown (see below).

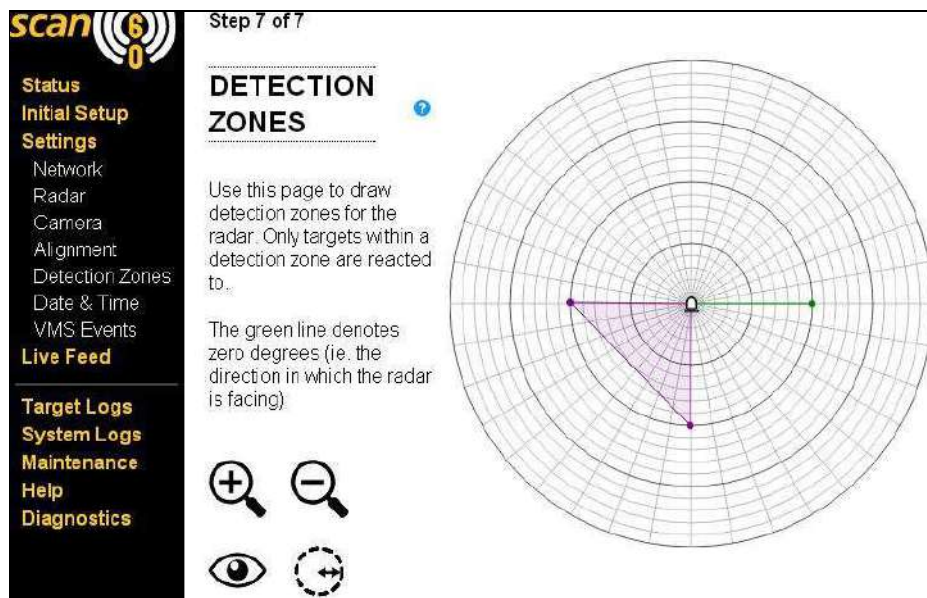

Detection zones example – No Map

When creating zones without a map, the location of the zones relates to the Radar Zero direction represented by the green line. But because there is no map (and so the zones are not drawn using the map contours) the orientation of the green line does not really matter and it can be rotated (grab the end of the line) to whichever direction makes it easiest to visualise how the grid view relates to the actual orientation of the Radars Zero bearing – note that any zones created will rotate with it as they are fixed relative to it, unlike when a map is present.

When no map is used it is important to understand that it makes no difference to the actual physical detection zone on the ground which way the green line used to indicate the Radars Zero bearing is orientated on the grid – it is only there to help the installer visualise the zones they want to create. The physical detection zone in the example shown above will always start at an angle 90deg round from the Radars installed Zero Bearing and stop at 180deg round, no matter how the orientation is presented on the grid. For this reason, the two other examples shown below are the same as the one shown above.

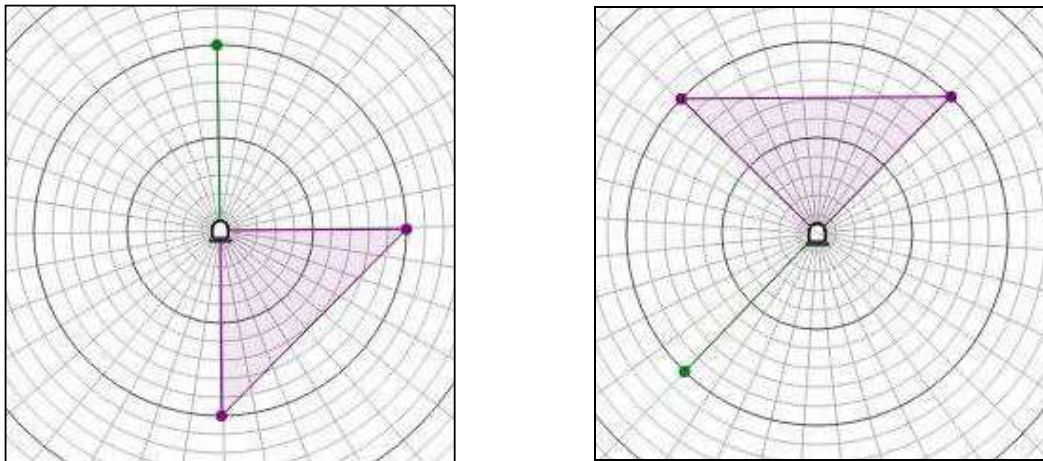

No Map - further representations which are actually the same

Further guidance on setting zones is in “Section 8 – Further Configuration”.

Once the zones are as you want them, then click on the **Finish** button to exit Initial Set-up.

At this stage the Radar should be operating, detecting targets that occur in the detection zones and steering the camera to them. However further changes to the configuration are available beyond those covered in Initial Set-up including:

- Fine tuning of the Radar performance
- Setting of camera tilt and zoom values for different target ranges
- Setting up of alarms to a VMS
- Setting of an operating schedule

These, along with other diagnostic, logging and viewing options are covered in the following sections.

12 Network Connection - Setup

Further Configuration

Network Settings

Select the "Network" sub-heading to access the Radar's Network Settings page.

The Network Settings page

Various Radar related network settings can be changed here. These are:

Enable DHCP	On/Off
IP Address	xxx.xxx.xxx.xxx
Subnet Mask	yyy.yyy.yyy.yyy
Default Gateway	zzz.zzz.zzz.zzz
Hostname	name of the Radar on the network
DNS Server	aaa.aaa.aaa.aaa
Username	username for login to Radar – max 20 characters
Password	password for login to Radar – max 20 characters

A description of each of these is below. **You must click 'Save' to save any changes to this screen.**

Enable DHCP Sets whether the Radar uses the static IP address entered in the IP Address field or gets an IP Address from a network DHCP server. If using a DHCP server then the Hostname (see below) should be used to access the Radar web page rather than the IP Address listed.

IP Address The network IP address of the Radar if not using DHCP.

Subnet Mask	The subnet mask for the Radar if not using DHCP.
Default Gateway	The IP Address of the network Default Gateway. If unsure then leave as default.
Hostname	The name which identifies the Radar on a network if using DHCP.
DNS Server	The IP address of the network DNS Server. If unsure then leave as default.
Username	The security username to be entered when logging in to the Radar. This is a maximum of 20 characters. It can be blank.
Password	The security password to be entered when logging in to the Radar. This is a maximum of 20 characters. It can be blank.
MAC	This is the MAC address of the Radar (cannot be altered).

13 Radar Target Settings

Select the “Radar” sub-heading to access the Radar’s operational performance settings page.

Target Threshold and Clutter settings can be set for each of the 4 Presets if required.

Select the Preset by clicking the number. The selected Preset is circled in black.

The Radar Settings page

The various Radar related operational settings can be changed here. These are:

Target Threshold	0 to 8 (for each “Preset”)
Clutter	0 to 8 (for each “Preset”)
Height	1 to 8 metres
Target Size	All, Small or Large

Target Speed	All, Slow or Fast
Target Delay	0 to 600 seconds
First Target Alarms	Enabled/Disabled
Frequency	Low or High Band
Sync Mode	Internal or External

A description of each of these is below. **You must click 'Save' to save any changes to this screen.**

Target Threshold Target Threshold is the basic setting that determines the threshold level for detection of targets. The lower the value the more sensitive the Radar is to targets. However as the Threshold is lowered the probability of unwanted alarms (e.g. due to trees moving or heavy rain) rises. So setting the value is a compromise between good target detection and unwanted alarms and will depend on the site and the user requirements. A typical compromise value is 2.

Note that a different Target Threshold can be set for each of 4 configuration presets any of which can be applied to a detection zone. The Target Threshold displayed is for the currently selected preset as shown at the top of the page with a black circle around it.

Clutter "Clutter" in the coverage area, whether from static objects such as buildings or parked vehicles, or moving objects such as trees in wind, makes it difficult to spot real targets close by. In particular moving "clutter" can cause unwanted alarms.

A high "Clutter" setting will reduce the likelihood of moving clutter causing unwanted alarms. However this can make the Radar less sensitive to targets.

A typical compromise value is 5. If unwanted alarms occur e.g. due to trees or grass then the value should be raised. For zones with little moving clutter (open concrete areas with no vegetation) or where any unwanted alarms are not an issue, then the value can be lower.

Note that a different Clutter setting can be set for each of 4 configuration presets any of which can be applied to a detection zone. The Clutter value displayed is for the currently selected preset as shown at the top of the page with a black circle around it.

Height The installed height of the Radar in metres.

Target Size This is not related to the targets physical size, but instead the size of the signal it reflects. If this is set to Small or Large then the Radar uses the parameter as an approximate way of filtering out those targets which are smaller or larger than a value depending on a pop-up slider, see below.

In the example above, targets “smaller” than the equivalent of “5” will be accepted (the yellow segment), any larger are rejected. If the Target Size selection is set to “All” then no filtering is done and no targets will be rejected due to their “size”.

Note: This “size filtering” is only approximate and will not be 100% accurate as the return signal from a target can vary greatly, but it may be useful in reducing the impact of targets above or below a certain level if not removing them entirely.

Target Speed

If this is set to Slow or Fast then the Radar uses the measured Doppler shift from a targets reflected signal as an approximate way of filtering out those which are moving slower or faster than a value depending on a pop-up slider, see below.

In the example above, targets found to be moving “slower” than the equivalent of “5” will be accepted (the yellow segment), any others rejected. If the Target Speed selection is set to “All” then no filtering is done and no targets will be rejected due to their “speed”.

Note: This “speed filtering” is only approximate as the measured speed is not corrected for the angle of motion, but it may be useful in reducing the impact of some targets if not removing them entirely.

Target delay

Target delay is the number of seconds that the Radar should wait after seeing a Target in a High Priority zone before it will start to react (i.e. move the camera, set the Contact Closure alarm, send out an IP alarm) to a new Target in a Low Priority zone. If either there are a) no High Priority zones or b) only High Priority zones, then this setting has no impact.

First Target Alarms

With **enabled** then the Radar will react immediately when any target is seen. If **disabled** then the Radar will ignore the very first time a target is seen if there has been no other recent target. This can reduce occasional unwanted alarms due to intermittent events e.g. a tree in high wind, but it can mean that a new target has to be seen twice before the Radar will react.

Frequency

The radar can operate in two frequency bands, Low Band or High Band. Generally either can be used, but where there are two radars installed then setting them to different frequency bands avoids mutual interference.

Sync Mode

Internal Sync should always be selected unless there are multiple radars in the area. If there are multiple Radars in the same area then External Sync, which uses GPS Satellite signals to synchronise the Radars, can be selected to prevent them from mutually interfering (assuming that the Radars have a clear view of the sky).

The circumstances when External Sync is required and its configuration are not covered in this manual. If you have a multi-radar site and think External Sync is required please contact your equipment supplier or visit the scan-360 website.

14 Camera Settings (Including Target Tracking)

Select the “Camera” sub-heading to access the Camera settings including Target Tracking and the Camera Tilt and Zoom settings pages. Note that while in these pages the Radar will not react to targets as the user may be using the camera as part of the procedure.

There are two parts to Camera settings, these are selectable using the two tabs at the top of the page titled “Settings” and “Tilt & Zoom”.

scan360

Status

Initial Setup

Settings

Network

Radar

Camera

Alignment

Detection Zones

Date & Time

VMS Events

Camera Popup

Live Feed

Target Logs

System Logs

Maintenance

Help

Diagnostics

Settings

Tilt & Zoom

CAMERA SETTINGS

IP Address/Hostname

192.168.1.187

?

Port

80

?

Username

admin

?

Password

9999

?

Some camera manufacturers such as HikVision and Dahua have additional login details for ONVIF access, separate to their website access login. In this case it is the ONVIF login details that must be entered here.

Enable Tracking

Off

?

Operation on Target

[None]

Test

?

Save

The Camera Settings page

Via the “Settings” tab all network related settings can be entered or changed. Target Tracking (of which there are two types) can be enabled or disabled. Also any auxiliary camera related operation can be set that is required when a target is “actioned”. The options are:

IP Address/Hostname	Either the IP Address of the camera xxx.xxx.xxx.xxx or its hostname if using DHCP
Port	Network port used by the camera for HTTP interface (usually 80)
Username	Login username for the camera*
Password	Login password for the camera*
Enable Tracking	Select whether the Radar does Camera Tracking, Target Tracking or none at all.
Operation on Target	Sets the camera to perform an auxiliary action when a target is “actioned”

A description of each of these is below.

IP Address/Hostname	This is the network IP Address used by the camera or alternatively if the network is using a DHCP server then it is the network hostname used to identify the camera
Port	This is the network port used by the camera for ONVIF commands and responses from the Radar etc. This is usually port 80 but check with the camera manufacturer if uncertain.
Username	This is generally the username used when accessing the camera login screen. The Radar requires this so it can control the camera. *
Password	This is generally the password used when accessing the camera login screen. The Radar requires this so it can control the camera. *
Enable Tracking	<p>Select either Off, Camera Tracking or Target Tracking.</p> <p>If set to Off (default) then the Radar will move the camera whenever it detects a target. If there are multiple targets this can mean that the camera will move back and forth between them.</p> <p>If set to Camera Tracking, then even if there are multiple detected targets the Radar will try to only point the camera at one of them (until it is no longer seen or is mistaken for another target). In the Live Feed page no tracking paths will be shown. In Camera Tracking mode the target the Radar chooses for the camera to move to cannot be changed by the user.</p> <p>If set to Target Tracking, then the Radar will try to assign a track to each of up to 8 detected targets. The Radar will only point the camera in response to detected targets that are allocated to one of the tracks (until the target is not seen for a period when a timeout occurs or the target is allocated to another track). The track selected for the camera to follow is generally the first track that the Radar establishes after the last selected track timed-out. In the Live Feed page tracking paths that the Radar is using will be shown as different coloured lines connecting the crosses indicating where each target was detected. In Target Tracking mode the target the Radar chooses for the camera to move to can be changed on the Live Feed page.</p> <p>Note that the state of the Enable Tracking setting is shown at the top of the Live Feed map view. It is also shown on the Status page.</p>
Operation on Target	This sets the camera to perform an auxiliary operation when a target is detected e.g. to turn on the camera lights. The various options available for the particular camera will be shown in the drop-down box [note – if any of the above camera network details are changed then the drop-down options will disappear until a) the Save button is pressed and b) the page is refreshed and c) the camera re-establishes communication with the Radar].

Whichever option is selected can be tested using the Test button.
Note: the detailed set-up of the auxiliary operation must be done directly using the camera's own config web-pages.

The time of day when the auxiliary operation is performed (if a target is seen) can be set using the "Run From" and "Run To" time settings which will pop-up when an option is chosen – for example this can be used to stop the camera lights coming on during the day.

* These are usually the normal login details, but some cameras have additional ONVIF login details in which case it is these ONVIF login details that are required.

You must click 'Save' to save any changes to this screen.

Tilt and Zoom settings:

In "Tilt & Zoom" the camera can be adjusted to optimise the view at different target ranges.

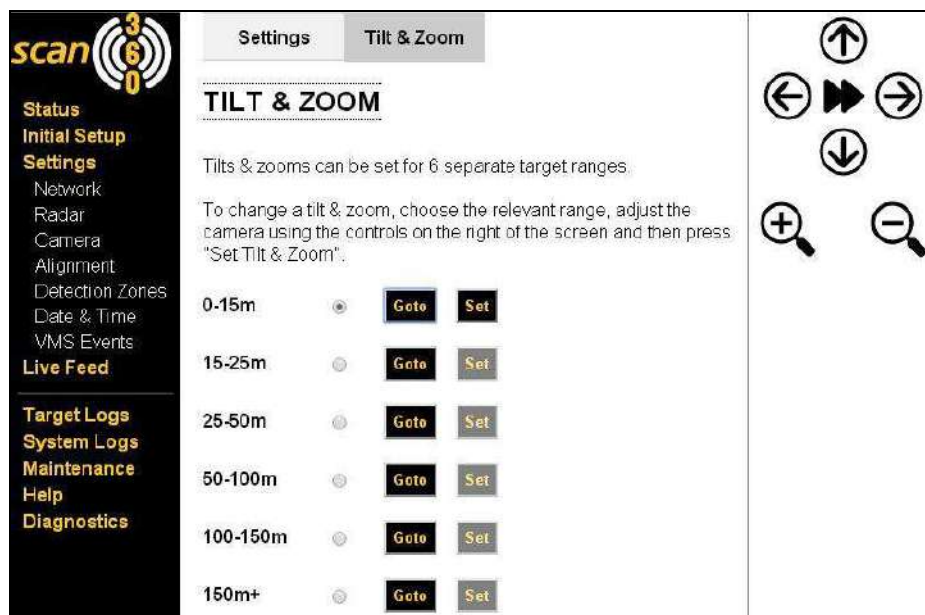

The "Tilt & Zoom" Camera settings page

To set-up the view for one of the 6 ranges shown (0-15m, 15-25m, 25-50m, 50-100m, 100-150m, 150m+) select the appropriate grey button. This will cause the "Set" buttons for the other ranges to be disabled (but it does not cause the camera to move). While viewing the camera picture (use a web browser or media player e.g. VLC player), adjust the camera view using the controls on the right of the screen to get the tilt and/or zoom required - **then press the "Set" button.**

Alternatively to see the camera settings for a particular range, press the relevant "Goto" button and the camera will adopt the currently stored pan and tilt for that range. You can cycle through all the camera views for the different ranges just by selecting the appropriate "Goto" button. If a view needs to be altered just use the camera controls to get the desired view and then save by pressing the "Set" button. Repeat for the other ranges.

Camera Alignment

If the camera alignment needs to be amended then select the "Alignment" sub-heading.

Follow the instructions already described in “Step 3 of Initial Set-up” in “Section 7 Initial Configuration” above.

Note that while in this web page the Radar will not move the camera to targets as the user may be using the camera.

15 Detection Zones Adjustment

If Detection Zones need to be amended then select the “Detection Zones” sub-heading.

Note that while in this web page the Radar will not move the camera to targets as the user may be using the camera. For a map to be displayed the Laptop must have internet access.

Basic instructions for creating Detection Zones are already described in “Step 7 of Initial Set-up” in “Section 7 Initial Configuration” above. The Detection Zone page accessed through the sub-heading includes two further icons, one that allows a new map to be imported (or the current map to be removed) and another for re-positioning the Radar on the map (see screenshot below).

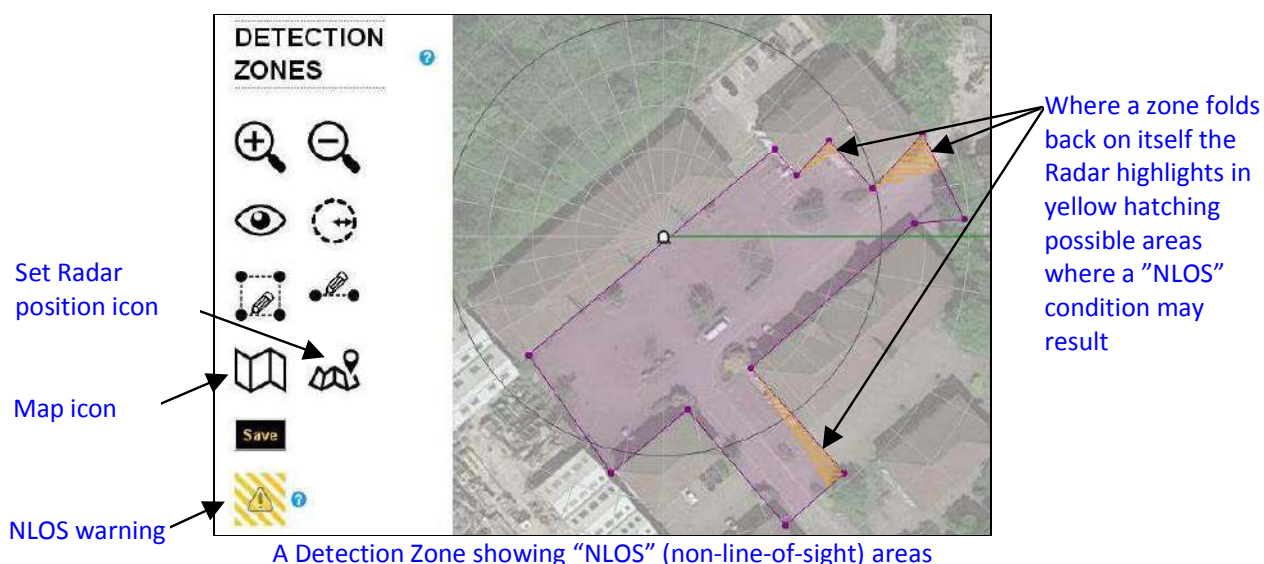

To change or remove the map, click on the Map icon. Two further icons will pop-up, one for importing a new map and another for removing the existing map – click on whichever is appropriate (or press “X” to exit without change). If importing a new map (note all zones will be deleted) then the “Map” web page will load – see “Initial Set-up Step 4” for further details. After the new map is downloaded, you will be asked to set the Radar position (same as “Initial Set-up Step 5”) and the Radar Zero Position (same as “Initial Set-up Step 6”).

To change the position of the Radar at any time, click the “Set Radar Position” icon (see above screenshot) and then click on the map where the new location is required.

If the Radar Zero Position also needs changing then grab the green-line indicating the current orientation and rotate it as required.

You must press “**Save**” for changes to be stored.

NLOS Warning:

The screenshot above shows a yellow warning icon (see NLOS warning). This icon shows if a free-hand zone is added which because of its shape (perhaps the zone is formed around the contours of a building) may include areas where the Radar has Non-Line-Of-Sight (NLOS).

If a detection zone includes areas that the Radar cannot see (NLOS) e.g. which are behind a building, then reflections from the building to targets elsewhere can cause the Radar to place those targets incorrectly in the NLOS areas, so generating unwanted alarms.

On the map/grid view the areas assessed by the Radar as possible NLOS areas will show with yellow cross-hatching (see screenshot above). The zone shape should be reviewed to see if these areas really are NLOS and part of the zone is obstructed by a structure e.g. a building. If the zone shape is then modified (pick a node point on the profile and drag to the new location) the hatched yellow NLOS areas will adjust to help gauge what changes are needed.

Note: The NLOS warning feature that the Radar provides is not infallible and the user should always check themselves that the zones drawn are free from NLOS issues.

ADAMS unit port allocation:

If an ADAMS unit is selected in the VMS Settings web-page, then the Detection Zones web-page when loaded will show additional options when a zone is selected or created.

When a zone is selected can choose which ADAMS ports will action when a target is seen in that zone

A Detection Zone with ADAMS unit port selection option

To choose which ADAMS unit ports will be activated when a target is seen in a zone, first select the zone. The Priority, Preset and Digital Outputs drop-down boxes will appear. Use the scroll bar for the Digital Outputs box to view the different output ports and for each check the box beside the port number if you want that port to action when a target is seen in the selected detection zone.

Further Zone related guidance:

- * Where a building or wall forms the border, the detection zone perimeter should extend just to the front of the structure. The detection zone should not be extended further than necessary so as to try and stop target signals reflected from the structure misleading the Radar. By keeping the perimeter as tight as possible then such reflections will be rejected as out of range.
- * Where zones overlap, the priority of the overlap area is set to that of the last zone drawn. The same is also true of the Preset used (which determines the Target Threshold and Clutter values applied for the zone).
- * Exclusion zones can be used to mask off objects in the environment (e.g. a tree) if they are occasionally generating unwanted alarms. Alternatively an active zone can be drawn around the area and a Preset applied with a higher Target Threshold and/or Clutter level than used elsewhere (see Radar settings).

16 Date & Time

If either a) the Radar current Date and Time need amending or b) the Radar operating schedule needs setting or amending, then select the “Date & Time” sub-heading.

This has two options selected by the tabs at the top of the page and titled “Date & Time” and “Schedule” – see the screenshot below.

Setting the Date and Time is essentially done in the same way as in Initial Set-up Step 1 (see Section 7) except that the date and time initially shown will be that currently in use by the Radar, rather than that imported from the laptop/PC.

To make a change, use the calendar shown to set the correct date (the left/right arrows change the month, use the mouse to select the day) and then use the two drop-down boxes to set the time in hours and minutes. When the date and time are correct then **Save**.

“Date & Time” settings page

Alternatively the Radar can adopt the time on the Laptop/PC by pressing “Sync to PC”.

Note that the internal real-time clock is maintained in the event of a power-outage by a back-up capacitor. However if the Radar has not been powered recently then the time may need resetting again if it is powered down soon after first use.

17 Schedule

To set a schedule, click on the “Schedule” Tab at the top of the Date & Time web-page.

If a Schedule is not enabled then the Radar will be in continuous operation. The screenshot below shows the Radar when the Schedule is disabled.

A graphic representation of the current operating hours for each day of the week is shown, with green indicating active and grey inactive.

Schedule web page when in 24/7 operation

If the Radar is to be operated to a Schedule then select the Enable Schedule check-box. This will bring up additional options that allow the setting of “Start” and “End” times for Radar operation for each day of the week (see screenshot below).

Schedule web page when Schedule is enabled

Use the drop-down “Start” and “End” boxes for each day to set that day’s operational hours. The graphical representation will change to reflect the hours selected.

Note that to get operation overnight, if the “End” time is set to be before the “Start” time for that day, then the Radar will operate from midnight at the start of that day up to the “End” time and then from the “Start” time until midnight at the end of the day (See screenshot above).

Note: you must press “**Save**” to put any changes into effect and store them.

18 VMS (Inc ADAMS unit)

To set-up or to change the Radar alarms sent to a VMS or ADAMS unit then select the “VMS Events” sub-heading.

All VMS related alarm settings can be set here. These are

Enable VMS	Set On to enable VMS alerts
IP Address/Hostname	Either the IP Address of the VMS or its hostname if using DHCP
Port	Network port used by the VMS
Protocol	Select UDP or TCP protocol
VMS	Select the VMS from the list *. If the VMS used is not shown, then select Advanced Options below
Advanced Options	For other VMS, the alarm message generated by the Radar can be configured here

* Once the VMS is chosen additional field boxes will appear which are VMS dependant – see your VMS documentation for details of what is required.

A further description of each of these is below. You must click ‘**Save**’ to save changes.

When a VMS is chosen, additional field entry boxes will appear. These are VMS dependant.

Example VMS configuration

Enable VMS	Setting to On enables VMS alerts to the IP address and Port specified elsewhere on this web page. Setting to Off will stop VMS alerts being generated
IP Address/Hostname	This is the network IP Address used by the VMS (or ADAMS unit) or alternatively if the network is using a DHCP server then it is the network hostname used to identify the VMS
Port	This is the network port set-up on the VMS (or ADAMS unit) for external events e.g. from the Radar.
Protocol	Select either UDP or TCP IP protocol as appropriate for the VMS configuration.
VMS	The drop-down list shows those VMS systems that the Radar already has preset message formats for – these entry fields will appear once the VMS is selected (see ADAMS unit set-up below). Refer to the VMS documentation for additional information. If the VMS used is not shown then select Advanced Options - this will allow the Radar output message format to be customised.
Advanced Options	If the VMS used is not one for which the Radar has a preset alarm message format then select Advanced Options (with Active set to On). This will bring up a text entry box allowing the alarm message generated by the Radar to be specified. The message can include details of the target seen if required – see the screenshot below.

Enter the VMS message in the textbox. To choose from a list of VMS's, select 'VMS list'

Message

The following text can be placed in the message, and will be replaced with the corresponding target details when the event is raised:

- %BEARING% Target bearing (in degrees, to 2 decimal places)
- %RANGE% Target range (in metres)
- %SPEED% Target speed (0 to 99)
- %SIZE% Target size (0 to 300)
- %DATE% Date of target (dd/mm/yy)
- %TIME% Time of target (hh:mm)

[VMS list](#)

Save

VMS Events Advanced options screenshot

Adams unit:

If an ADAMS unit is selected as the VMS then the view below will appear.

Choose the ADAMS input or output port to be configured (only 1 of each type is shown at a time though there may be many ports available.)

VMS SETTINGS

Enable VMS ☒

IP Address/Hostname

Port

Protocol

Choose the VMS to transmit targets to. If the VMS is not in the list, or a bespoke transmission is required, select 'Advanced options'

VMS

Username

Password

DI 0

DO 0

VMS – ADAMS unit screenshot

To set-up an ADAMS unit, after entering the IP details at the top of the page, enter the Username and Password for the unit.

If ADAMS unit inputs are to be used to control the Radar operation, select an input using the DI dropdown box and then select the Action required to be either “Camera off” or “Radar off”. In the “Camera off” state then the Camera will not be moved by the Radar in response to targets while the selected ADAMS input port is active. In the “Radar off” state then the Radar will not respond to targets at all while the selected ADAMS input port is active. Note that only one input at a time can be set-up using the DI box even though multiple ports can be available. To set-up a different port change the DI dropdown box number and then change the action required. Be sure to Save at the end.

If the Radar is to control an ADAMS output port (on a per detection zone basis), then select the port from the DO dropdown box and then select the Timeout period. To set-up a different port change the DI dropdown box number and then set the timeout required for it. You can scroll through the ports to check how each is set by using the DO button. When a target alarm occurs, the Radar will set the relevant ports to active for the periods specified. Be sure to Save at the end.

The different ADAMS output ports can be assigned to different detection zones using the Detection Zones web-page (see the Further Settings: Detection Zones section above).

19 Camera Pop-up, Live View, Logs, Maintenance, Help and Diagnostics

Camera Pop-up

Camera Pop-up is intended to make it easier to do Camera Alignment and set Camera Tilt and Zoom settings by using a smaller window design that can be arranged more easily beside the camera video on the screen.

Live view:

When Camera Pop-up is selected then a small window appears which contains a miniature view of the Live Feed and also the camera controls. The Live Feed view will plot targets as they occur and show target tracks if Target Tracking is enabled. It can be zoomed in and out using the icons below it.

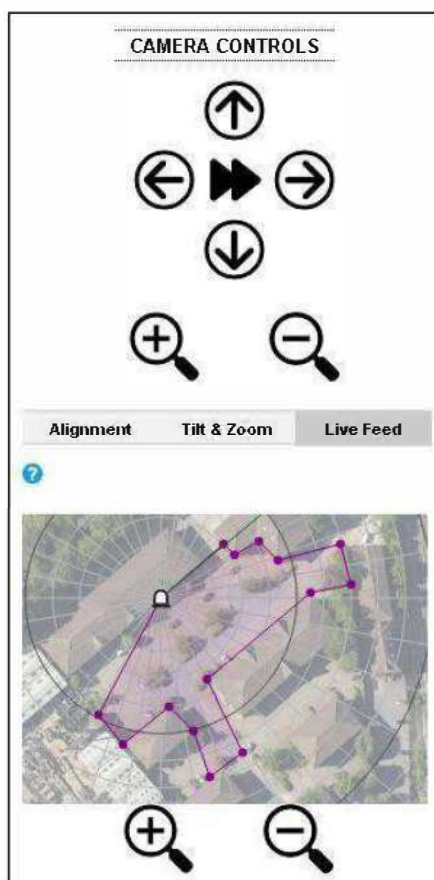

Camera Pop-up Initial Live View screenshot

Camera Alignment:

To do Camera Alignment select the Alignment tab. Now move the camera using the icons until the camera video shows the relevant feature in the middle of the view and then press Set. For a full discussion of Camera Alignment see "Step 3 of Initial Set-up" in "Section 7 Initial Configuration" above.

Note that while this window is open the Radar will not move the camera to targets as the user may be using the camera.

Tilt and Zoom:

To set the Camera Tilt and Zoom for different target ranges select the Tilt & Zoom tab. Select the range for which the Tilt/Zoom is to be adjusted. Now selecting the Goto button for that range will make the Radar set the camera to the current Tilt and Zoom settings for the selected range. To adjust the tilt and/or zoom use the camera controls to get what is required and then press the relevant Set button to store the new values.

For a full discussion of Camera Tilt and Zoom settings see “Camera Settings” in “Section 8 Further Configuration” above.

Note that while this window is open the Radar will not move the camera to targets as the user may be using the camera.

20 Live Feed

It is possible to view the targets “actioned” by the Radar (i.e. generally when the camera, VMS alarm or contact closure alarm have been set) in “real time” on a map view of the area – the Radar will still continue to operate as normal (steering the camera and generating alarms). To do this, select the “Live Feed” Heading. Note that this is not necessarily all the targets the Radar has seen, just the ones it has “actioned”.

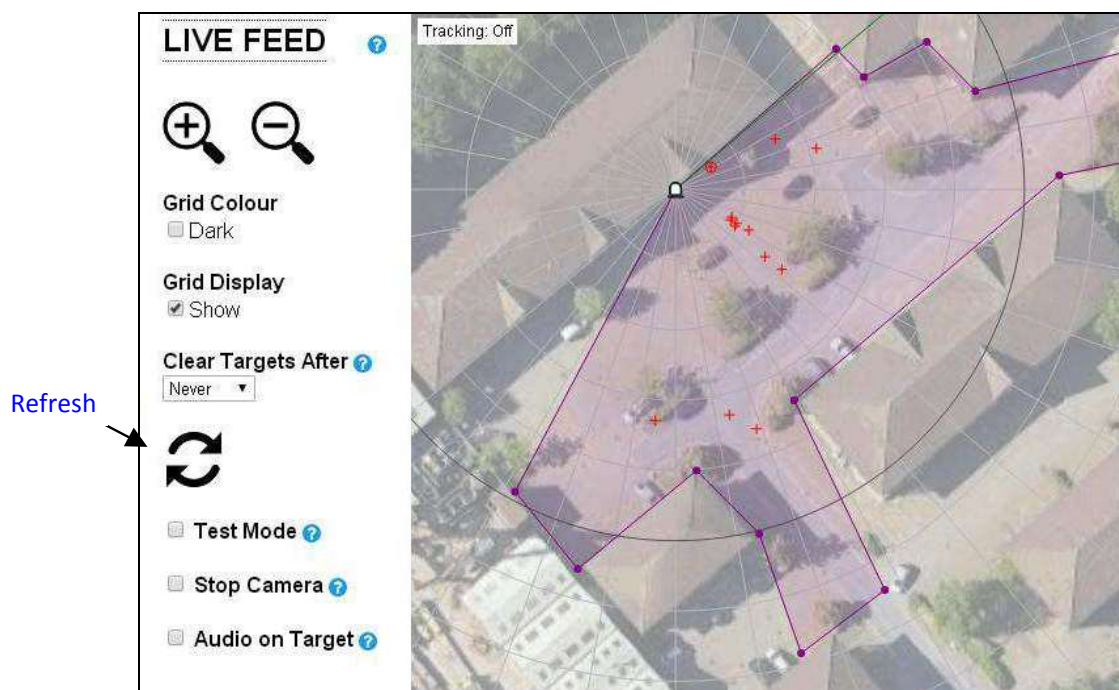

Live View screenshot (no Tracking)

The spider-web view of the Radar zones (see above) will be shown along with any previously downloaded map (if the Laptop/PC has internet access), with the green line/dot indicating the Radar Zero bearing and with the detection zones shown. Targets will appear as red crosses with the most recent shown with a red circle around it.

The view can be zoomed in or out and the spider-web grid lines shown, removed or changed in intensity using the icons on the left of the screen.

Clear Targets After:

As the number of old targets displayed increases the display will get over-crowded. The view can be refreshed using the icon indicated in the screenshot view above. Alternatively targets that have been shown for more than a set time can be automatically deleted by clicking on the drop-down box under the heading “Clear Targets After” and selecting one of the options.

Stop Camera:

If you want to pause the Camera motion so as to be able to take control of the camera without the Radar interfering then select “Stop Camera”. Note that when you leave the Live View page this automatically disengages allowing the Radar to move the camera again.

Audio on Target:

To get an audio alert when a target is “actioned”, select “Audio on Target” and an audible beep will occur for each target if the Laptop/PC has the facility and is set-up accordingly.

Test Mode:

There is also an option to put the Radar into a Test Mode. In normal operation, activity (e.g. people or vehicles) causes the Radar to become less sensitive in that area. The higher the Clutter value (see Radar settings) for the zone affected, the bigger the impact of activity on the Radar sensitivity and the slower it recovers to normal afterwards. Test Mode stops the Radar adjusting its sensitivity – this means you can keep walking/testing over the same area without changing the way the Radar reacts.

Note that when Test Mode is enabled, the sensitivity stays as it was at the time. So if it may already have been affected by activity you should wait a few minutes before enabling it.

Test Mode is useful if demonstrating the Radar, or if you are installing or testing the Radar it can allow a better idea of how it will perform when an area is less busy with activity.

Test Mode is automatically disabled on leaving the Live Feed web-page.

Note that when in Test Mode, Tracking is disabled.

Target Tracking:

If Target Tracking is enabled (See Camera settings), then a message stating this is displayed at the top of the Live Feed map view.

When a target is being tracked, as well as the normal crosses on the Live Feed map indicating where a target has been seen, the Radar draws a coloured line between the target points forming a trail. Multiple tracks for different targets are shown in different colours. The current track whose target the Radar is steering the camera toward is the one for which the last active point is drawn with a circle around it.

Once a target has not been seen for around 5 seconds then its track is removed from the display. The track used by the Radar for pointing the camera can be selected by pressing the “chevron” icon (see below) – this will cycle between the available tracks.

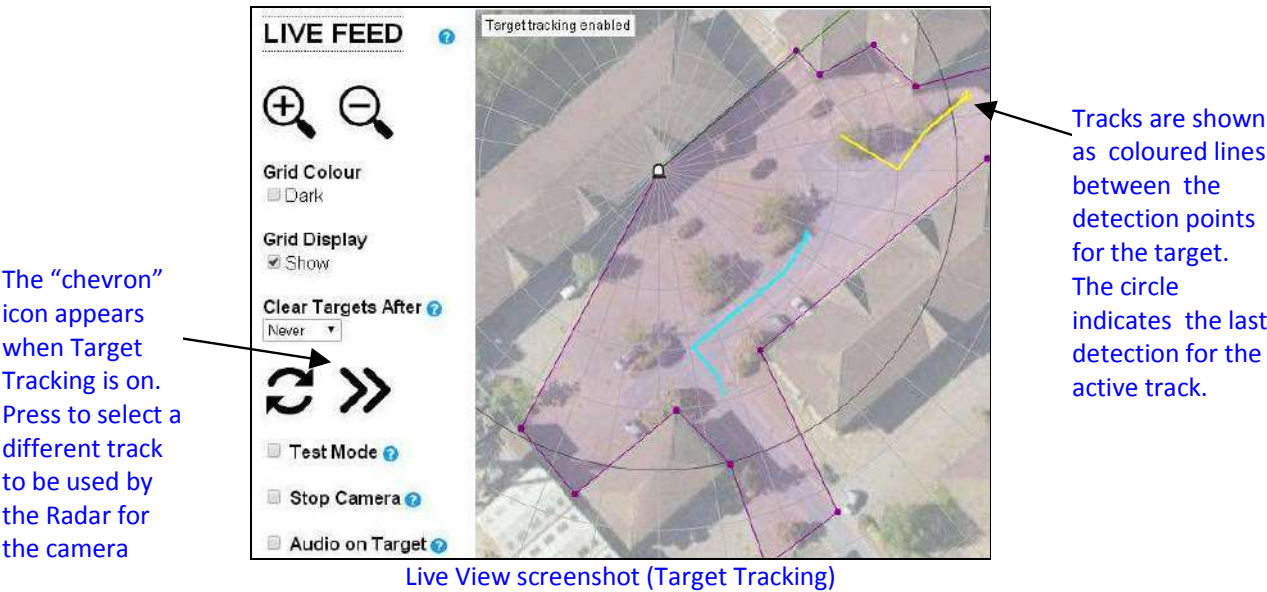

21 Target Logs

The Radar keeps a Log containing details of up to the last 5000 or so targets that it has identified, this includes both targets that have been “actioned” (camera moved, VMS alarm sent, contact closure alarm set) and those that haven’t (e.g. because they were Low priority or the wrong size or speed). This log can be useful if unwanted alarms are seen in order to establish what may be the cause as well as providing information for operational debugging. The log is stored in non-volatile memory so will not be lost if the Radar loses power or is switched off.

To see the Target Log select the Target Log heading from the list of options. This will load the details of the last 1000 target which you can then scroll through – at the bottom is a button to load more targets if necessary.

TARGET LOGS							
Alarm	Date	Time	Bearing (degrees)	Range (m)	Speed	Size	Info
Yes	18/10/19	14:25:56.6	113.82	45	2	129	35
Yes	18/10/19	14:25:55.6	116.46	43	-	81	35
Yes	18/10/19	14:25:54.6	111.17	43	1	51	35
Yes	18/10/19	14:25:16.6	113.82	36	7	33	35
Yes	18/10/19	14:25:15.6	108.52	31	5	66	35
Yes	18/10/19	14:25:12.4	79.41	27	2	48	35
Yes	18/10/19	14:25:10.4	50.29	34	6	49	35
Yes	18/10/19	14:25:09.4	42.35	37	7	38	35
Yes	18/10/19	14:25:08.4	34.41	51	-	44	35
Yes	18/10/19	14:24:03.6	134.99	10	2	23	35
Yes	18/10/19	14:24:01.6	132.35	13	3	15	35
Yes	18/10/19	14:24:00.6	132.35	15	3	11	35
Yes	18/10/19	14:23:56.6	124.40	22	2	16	35
Yes	18/10/19	14:23:52.6	121.76	28	2	22	35
Yes	18/10/19	14:23:51.6	119.11	31	-	19	35
Yes	18/10/19	14:23:51.4	44.99	43	1	79	35
Yes	18/10/19	14:23:28.6	108.52	40	5	60	35
Yes	18/10/19	14:23:27.6	111.17	36	5	70	35
Yes	18/10/19	14:23:26.6	111.17	33	5	86	35
Yes	18/10/19	14:23:26.6	111.17	28	3	27	35

Target Log screenshot

The Log starts with the latest targets seen, previous targets can be seen using the scroll bar.

The information shown for each target is firstly whether it generated an alarm (i.e. was it “actioned”), then the date and time it occurred, the approximate bearing in degrees relative to the Radar Zero bearing, the target Range (in metres), an indication of Target radial speed (unless “-” which indicates that the target speed was not established), and an indicator of the Size of the reflected Radar signal (not its physical size). The Info column is for Engineering purposes only.

The Speed shown relates to the “Target Speed” setting in the Radar Settings page by a factor of 2. So for example if “Slow” targets are selected in Radar Settings and a value set to 1, then only targets with a “Speed” as measured by the Radar (radial speed) of 2 or less will be accepted (also those when the speed could not be determined).

The Size shown relates to the “Target Size” setting in the Radar Settings page by a factor of 20 and then plus 5. This means that for example if “Small” targets are selected in Radar Settings and a value set to 1, then only targets with a size as measured by the Radar of 25 or less will be accepted. If set to a value of 2 then only targets of “Size” 45 or less will be accepted. Note that the Size value is limited to a displayed value of 220.

Note that the Log is only updated when the web browser page is refreshed.

22 System Logs

The Radar keeps a log of various system related changes and events as they occur. This allows the user to see if changes to configurations have been made and if so what and when, when firmware changes were made, if the camera is responding to targets, when web pages were entered etc.

SYSTEM LOGS		
Number of logs: 1000 Retrieve		
Camera <input checked="" type="checkbox"/> Page Entries <input type="checkbox"/> Saves <input checked="" type="checkbox"/> Upload <input checked="" type="checkbox"/> Security <input checked="" type="checkbox"/> Other <input checked="" type="checkbox"/>		
Filter by term: <input type="text"/> Search		
Date	Time	Description
10/10/18	14:04:49.0	Install succeeded
10/10/18	14:04:46.4	Upload succeeded
10/10/18	14:04:43.0	Uploading website firmware
View	10/10/18 14:01:29.4	Save succeeded
	10/10/18 14:01:29.2	Saving radar settings
	10/10/18 13:59:50.3	Camera responding to targets
	10/10/18 13:59:47.2	Camera stopped from responding to targets
View	10/10/18 13:59:46.3	Save succeeded
	10/10/18 13:59:46.5	Camera responding to targets
	10/10/18 13:59:41.5	Saving radar settings
	10/10/18 13:59:37.2	Move camera to position
	10/10/18 13:58:52.5	Camera stopped from responding to targets
	10/10/18 13:56:51.2	Camera responding to targets
	10/10/18 13:56:46.3	Camera stopped from responding to targets
View	10/10/18 13:56:46.3	Save succeeded
	10/10/18 13:56:46.3	Camera responding to targets
	10/10/18 13:56:39.4	Saving radar settings
	10/10/18 13:56:28.0	Move camera to position
	10/10/18 13:56:27.3	Camera stopped from responding to targets

System Log screenshot

The type of entries that are displayed can be selected using the various tick boxes at the top of the page (Camera related, Page entries, Saves, Uploads, Security related, Other) – this makes it easier if searching for particular types of event.

There is also a Search facility – enter a term and press the Search button for relevant entries.

The date and time of each entry in the log is stated. Whenever a change of configuration is made and Saved, the Radars configuration at that time can be reviewed by clicking on the entry. This brings up (to the RHS of the page) the various Radar configuration settings after the change was made, with the parameters that were altered highlighted in yellow (see screenshot below – in this case the Radar position and Zero orientation were changed and zones added). The list of configuration parameters can be scrolled up or down. **At the bottom is a “Restore” button – clicking on this will set the Radar back to the configuration settings shown under “Value” (not “Previous Value”).** This can be useful if configuration changes have been made in error that you want to roll back.

SYSTEM LOGS

Number of logs: 1000

Retrieve

Camera ☐ Page Entries ☐ Saves ☒ Upload ☒ Security ☒ Other ☒

Filter by term:

Search

	Date	Time	Description	Field	Value	Previous Value
	10/10/18	14:04:49.0	Install succeeded	Camera Tilt 3	-0.086000	
	10/10/18	14:04:46.4	Upload succeeded	Camera Tilt 4	-0.094000	
	10/10/18	14:04:43.6	Uploading website firmware	Camera Tilt 5	-0.022000	
View	10/10/18	14:01:29.4	Save succeeded	Camera Tilt 6	-0.011000	
	10/10/18	14:01:29.2	Saving radar settings	Camera Zoom 1	0.023400	
View	10/10/18	13:59:45.8	Save succeeded	Camera Zoom 2	0.026020	
	10/10/18	13:59:41.6	Saving radar settings	Camera Zoom 3	0.026520	
View	10/10/18	13:56:45.8	Save succeeded	Camera Zoom 4	0.029700	
	10/10/18	13:56:39.4	Saving radar settings	Camera Zoom 5	0.033540	
	10/10/18	13:35:41.4	Rebooting	Camera Zoom 8	0.036000	
	10/10/18	13:35:40.2	Upload succeeded	Perimeter Latitude	51.773441	51.773670
	10/10/18	13:35:25.4	Uploading operational firmware	Perimeter Longitude	-0.324215	-0.324070
	10/10/18	12:04:00.8	Save succeeded	Camera Port	80	
	10/10/18	12:04:01.6	Saving date/time	Perimeter Offset X	200	
View	10/10/18	11:38:02.6	Save succeeded	Perimeter Offset Y	200	
	10/10/18	11:37:57.8	Saving radar settings	PerimeterZero Angle	326	0
	10/10/18	11:13:21.2	Rebooting	PerimeterZones	Set	None set
View	10/10/18	11:13:20.0	Save succeeded	Radar Target Delay	0	
	10/10/18	11:13:08.8	Rebooting	VMS Port	80	
	10/10/18	11:13:07.0	Reboot initiated by user	Camera Aux Command		
	10/10/18	11:12:42.0	Rebooting	Camera Aux From	00:00	
	10/10/18	11:12:40.8	Reboot initiated by user	Camera Aux To	00:00	
	10/10/18	11:10:54.4	Rebooting	Camera IP Address	192.168.1.187	
	10/10/18	11:10:53.2	Upload succeeded	Camera Password	9999	
	10/10/18	11:10:28.6	Uploading operational firmware	Camera Username	admin	
View	10/10/18	10:11:40.6	Save succeeded	Perimeter Use Map	Yes	

System Log screenshot showing previous changes made to config

Lastly the Log can be saved. Enter the number of logs to be stored and then press the “Retrieve” button. This is really intended for debugging purposes.

23 Maintenance

Select the “Maintenance” Heading from the list of options in order to:

- Upload new Radar firmware or website files
- Reset the Radar operational configuration to use default values
- Upload a different Radar configuration

Download the current Radar configuration

The Radar Processor firmware, Radar Operational firmware or the Radar website can be updated to newer issues as and when they are made available via your equipment supplier or potentially direct from the manufacturers website.

Select “Choose file” for the appropriate update type and then locate the file. Repeat if there is more than one type of Upload to be done. When ready press the Upload button. A pop-up box will show indicating if the file has been uploaded to the Radar and then if it has been verified and installed, this may take a minute or so. After the process is complete the Radar will load the Status page. No configuration changes will generally have been made and the Radar will recommence operation typically 30 seconds or so later.

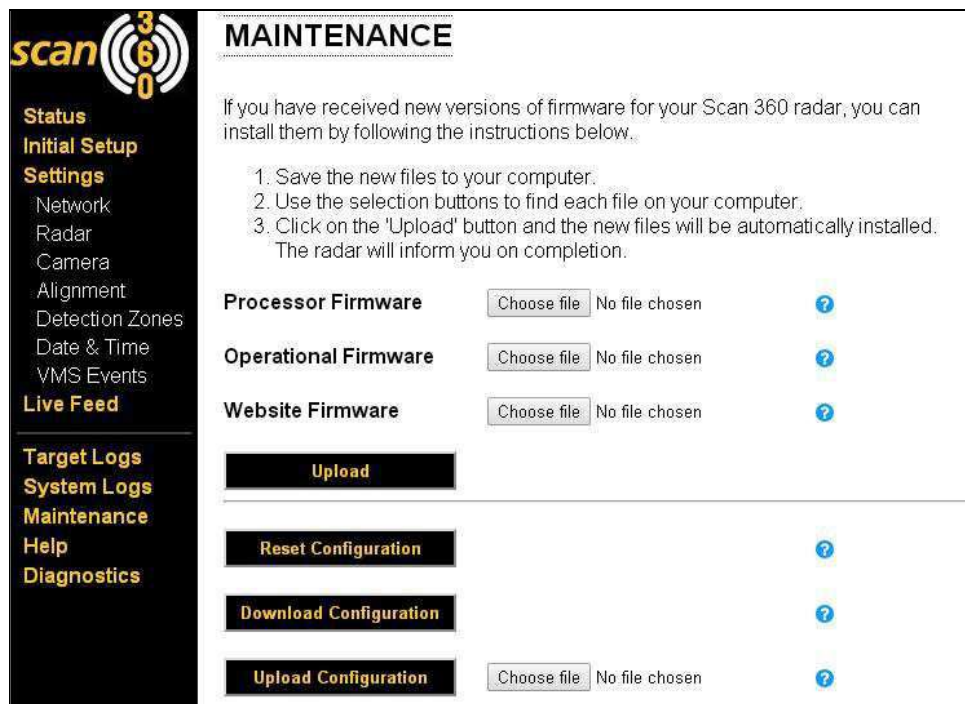

Maintenance web-page screenshot

To reset the Radar operational and configuration parameters back to their default settings (everything except the Radars network settings), press the “Reset Configuration” button.

To Download the Radar configuration to your PC so it can be stored and Uploaded at a later date either into a replacement Radar or to restore a previous set-up, press the “Download Configuration” button. This will create a .dat file containing all the Radar configuration details.

To Upload the Radar configuration so it can be restored into a replacement Radar or to restore a previous set-up, first select the Choose file button next to the “Upload Configuration” button and locate previously stored .dat file, then press the “Upload Configuration” button. All the Radar’s configuration details will be restored to the previously downloaded settings. Note that the Radar network settings will also be changed if different.

24 Help and Diagnostics

Help

Select the “Help” Heading from the options and click on the “+” icon next to one of the topics listed to get Help text relating to that topic.

Diagnostics

The Diagnostics web page is for Debugging and Engineering purposes. Analysing the Diagnostics information can be a useful way to analyse in depth what the Radar has been doing. The Diagnostics data can be downloaded and stored for further analysis using the “Retrieve” (first set number of minutes to be downloaded) or “Retrieve all” buttons.

25 Operation and Performance Check

If the Radar has already been correctly configured on a previous occasion then on any subsequent restart, after around 15 seconds it will enter “Target Mode” and approximately 30 seconds later it should start full operation and react to suitable targets.

Correct operation of the Radar should be checked in particular to ensure that:

- a) the camera moves to target as expected.
- b) zoom and tilt are optimum for different target ranges.
- c) detection zone locations and settings are correct.
- d) unwanted alarms are absent/minimal.

Performance is best tested with a vehicle as will be more easily picked up by the Radar than a person walking. Also at large sites, testing performance by walking all round the area can take a long time. Testing is best done with two people, one providing the target and the other observing the movement of the camera. Consider using Test Mode (see Section 9, Live View) to avoid the Radar sensitivity changing while you test (see below).

Other points to make when testing the Radar:

1. The Radar reacts best when the target is moving away or toward it rather than around it due to the larger radial velocity of the target causing a larger Doppler shift in the reflected signal. So just walking/driving around the boundary in a circle will not necessarily be a good test.
2. Unless Test Mode has been selected (see Section 9, Live View) then once a targets crosses an area the Radar will be temporarily (a few minutes) less sensitive in that area. So testing should not be repeated over the same small patch as this will give an unrealistic impression of the performance.
3. Gauging the level of unwanted alarms can be difficult especially if the coverage area contains vegetation such as long grass, trees or bushes that can move in the wind. In this case, particularly if it is a still day, don't be tempted to lower the “Target Threshold” or “Clutter” settings too far (see the Configuration sections).

Create different detection zones for areas that have different characteristics or requirements and then apply suitable Presets (for Target Threshold and Clutter) so as to get the best overall site performance.

4. Close-in performance depends on the installed height. It can be improved by lowering the installed height (though this may impact longer range performance if there is obscuration). Consider creating a detection zone near the Radar using a Preset with low “Target Threshold” or “Clutter” settings – this can improve nearby sensitivity but won't raise the risk of unwanted alarms in other zones.

Close-in detection may also be artificially improved by setting the “Height” in the “Radar Settings” web-page to a higher value than the Radar is actually installed at.

If any aspect of the operation is not optimum then reconnect the laptop, launch the Radar website and then follow the relevant instructions from the configuration sections above. In particular if the camera is always moving to the wrong bearing then the Alignment (camera calibration) routine should be repeated.

26 Trouble-shooting

No Radar web page access

If Radar web pages are not available on the laptop browser a minute after power-up then:

1. Check that a compatible fixed IP address has been set for the laptop (see section 6 “Initial connection to the Radar” and also the TCP/IP settings in the laptop “Control Panel”) and that it is connected to the network.
2. If the Radar has been set for DHCP then try to bring up the web page by using the Radars given Hostname e.g. <http://scan360> (default hostname is currently scan360).
3. Check that the Radar’s Ethernet cable is correctly crimped and inserted to the RJ45 connector on the Radar base and that the Radar is provided with a suitable working POE source (e.g. a POE Switch or Injector).
4. If there is still no connection then it may be necessary to reset the network settings of the Radar using the “Radar Network Settings - Reset to Default” procedure (see section 6). Once done the Radars IP address is reset to **192.168.1.105**, the username and password are both reset to **“admin”** and DHCP is set to Off.

If there is still no connection to the Radar (and the Ethernet cable, Switch and POE source have already been replaced) then the Radar itself may have a fault and you should contact your supplier concerning any repairs/replacements.

Camera not moving during Configuration

If the camera does not move in response to commands during the relevant configuration procedures (e.g. Alignment, Detection Zone setting, Camera and Tilt/Zoom settings etc) then check the following:

- 1 The camera address, port, username and password that the Radar shows in the Camera Settings page are set correctly and that the Radar and camera are on the same IP network range (unless using a router). Note: Username and Password are usually the camera’s normal login details, but some cameras have additional “ONVIF” login details in which case it is these “ONVIF” login details that are required.
- 2 The cabling of the external Ethernet network switch and POE source is such that the Radar is connected to the camera as well as the laptop and that the camera has power.
- 3 Use the laptop to connect directly to the camera to check that it is operational.
- 4 If the camera still does not respond to the Radar but it does respond correctly to the laptop then the Radar may have a fault and you should contact your supplier concerning any repairs/replacements.

Radar not responding to Targets

If the Radar can control the camera during configuration (see above) but, after a few minutes of operation, the camera is not moving at all in response to significant targets (vehicles) then check the following:

- 1 If using a Schedule check using the configuration “Date & Time” web page that the Radar is set to the correct Scheduled operating hours and that the time is set correctly.
- 2 Check that the laptop is not using any of the web pages (Alignment, Detection Zones, Camera or Tilt and Zoom Settings) that stop the Radar moving the camera in response to targets, including the Camera pop-up window.
- 3 On the Status web-page check that the Disable Radar box is not set.
- 4 On the laptop check on the Detection Zones web page that the detection zones are correctly placed, of the correct priority and that the target is within the active zone.

- If a map is used then also check that the Radar location on the map and the orientation of the green “Zero bearing” line are correct.
- 5 On the laptop check on the “Radar Settings” web page that the Preset for the relevant detection zone does not have “Target Threshold” and “Clutter” settings set too high (see section 8 “Further Configuration”).
 - 6 On the laptop check using the “Radar Settings” web page that the “Sync Mode” is set to “Internal” and not “External” by mistake.
 - 7 Check the Status web-page for any error messages (see Status messages below).
 - 8 Restart the Radar and see if this clears the fault.

If the Radar still does not respond then the Radar may have a fault and you should contact your supplier concerning any repairs/replacements.

Date/Time wrong

The Radar date and time should be set (if incorrect) during the configuration process if the Radar target log is to be used or if a schedule is to be applied. If at a later point the date/time is then found to be wrong this is due to a power outage. Note that the internal hold-up capacitor (there is no battery to replace) lasts for around 48hrs if fully charged.

Radar giving unwanted alarms

Unwanted alarms can be due to several different effects. These are covered separately below.

1. Check that the detection zones are set for the correct areas and that the “Zero bearing” position and the Radar location are correctly indicated on the detection zones map (see the configuration sections above).
2. Check that the Radar’s view to all detection zones is unobstructed and that there are no “Non-Line-Of-Sight” issues that may cause reflected targets to appear in the wrong places (see “Detection Zones” in section 8 “Further Configuration”).
3. Unwanted alarms due to trees, bushes or long grass can be reduced by raising the Radar “Target Threshold” and/or “Clutter” settings for the applicable Preset used for the detection zone or using a different Preset with more robust settings – see the Radar Settings menu (section 8 “Further Configuration”).

Alternatively if possible apply an “Excluded” detection zone over and around the relevant area so they cannot generate alarms anymore (see “Detection Zones” in section 8 “Further Configuration”). If possible keep grass short i.e. < 150mm or 6” long.

A further option is to **disable** “First Target Alarms” in the Radar Settings menu. This stops the Radar reacting to isolated one-off target detections and can be very effective in reducing unwanted alarms.

4. Unwanted alarms due to heavy rain can be reduced by raising the “Target Threshold” and/or “Clutter” setting in the configuration web page Radar Settings – see section 8 “Further Configuration”. Also try **disabling** “First Target Alarms” in the Radar Settings menu

VMS not receiving Radar Alarms

If the Radar is detecting targets but the VMS is not receiving any alarms then check:

1. On the Radars VMS Events web page check that the “Enable VMS” select box is set.
2. That the IP Address (or Hostname if using DHCP) for the VMS is correct and that the network port shown for the VMS is correct.

3. That the correct VMS variant is selected and that the VMS dependant message content exactly matches that expected by the VMS.

If the VMS is still not receiving alarms from the Radar (and it is known that the Radar is seeing targets) then check the network connections and any routing between the two and consult the documentation for the VMS to be sure that it is correctly set-up. If necessary, contact the VMS supplier for additional help.

Camera not steered to targets correctly

If the camera consistently points in the wrong direction when a target is detected then the camera "Alignment" routine should be repeated – see section 8 "Further Configuration".

Restore configuration

If the Radar configuration is inadvertently modified then you can restore previous configurations through the "System Log" web page by using the "Restore" facility – see section 9 "System Log".

Alternatively if the configuration was previously downloaded and stored on your Laptop/PC, you can use the "Maintenance" web page to upload it back to the Radar to restore the old configuration – see section 9 above.

Status Page messages

The status page shows 8 different categories of status messages. These can indicate if the Radar has basic configurations that have not been set and if there are connectivity or other issues. If there is a perceived problem a yellow warning triangle will appear next to the relevant message title.

The possible messages for each of the 8 categories are listed below with their implications:

"Overall Status" messages:

- A "Target detection disabled. Radar disabled by the ADAM unit"
- B "Target detection disabled. Detector busy"
- C "Radar not operating correctly. See warnings below"
- D "Target detection disabled. Installing processor firmware"
- E "Radar operating correctly"
- F "Target detection disabled as outside operating hours"
- G "Target detection disabled. Running startup procedure"
- H "Target detection disabled. Radar disabled by the operator"

Interpretation:

- A An ADAMS unit associated with the Radar has an Input configured which has caused a message to be sent to the Radar to disable it.
- B A temporary internal process is underway or there is an internal error.
- C A configuration or connection issue is present. A further message related to the problem should be displayed in one of the other message categories.
- D A firmware update is underway.
- E The Radar has a configuration that includes settings in all the basic categories (e.g. a detection zone has been created), the Radar has successfully connected to the user specified camera and is not disabled by a Schedule.
- F A Schedule is active and the Radar's current date and time settings match an OFF period in that Schedule. As a result Target detection is disabled.

- G The Radar is starting-up.
- H The operator has disabled the Radar either via the buttons on the Status webpage or Live Feed web-page.

“Date and Time” messages:

- A “Check Date/Time as clock stopped during last power cycle”

Interpretation:

- A The Radar has been powered down for some time and as a result the internal date and time is corrupted. Go to the Date and Time web-page and set the time if a Schedule is to be used.

“Schedule” messages:

- A “Continuous detection”
- B “Set. Within operating hours”
- C “Set. Outside operating hours”

Interpretation:

- A No Schedule is set so the Radar will operate continuously.
- B A Schedule is set and the Radar’s time and date correspond to an operating period of the Schedule. All other issues aside the Radar will react to targets.
- C A Schedule is set and the Radar’s time and date are currently outside the Schedules operating periods. The Radar will not react to targets at this time.

“Detection Zones” messages:

- A Set
- B No detection zones created

Interpretation:

- A At least one detection zone has been created. All other issues aside then the Radar will react to targets in those zones.
- B No detection zones have been created and so the Radar will not react to targets. There must be at least one detection zone set-up for the Radar. Go to the Detection Zones web-page or use the Initial Set-up procedure.

“Camera” messages:

- A Camera connected
- B Initialising
- C No connection to XXX.XXX.X.XX
- D No camera details entered
- E Inactivated by the user
- F DNS lookup failed for XXXXXXXX

Interpretation:

- A The Radar has successfully connected to the camera specified by the user.
- B The Radar is in the process of trying to connect to the specified camera.
- C The Radar cannot connect to the camera at the specified IP address. This could be due to an incorrect IP address, incorrectly entered camera username or password or a network connectivity or cable problem.
- D The camera IP address has not been provided to the Radar yet. Go to the Camera web-page and enter the camera details.

- E A Radar web-page is open in another browser tab which allows the user to move the camera i.e. the Camera, Alignment or Detection Zones web-pages is open. To avoid the Radar moving the camera during these procedures, camera movement by the Radar in response to targets is inactivated. When the relevant web-page is closed the Radar will return to normal operation.
- F The Radar cannot find the Hostname provided for the Camera. Check the DNS server, network connections and the camera details provided in the Camera web-page.

“Tracking” messages:

- A Off
- B Camera tracking enabled
- C Target tracking enabled
- D Off (Test mode enabled)

Interpretation:

- A Tracking is off (see the Camera web-page) and so the Radar will move the camera to targets as they are seen without trying to follow one in particular.
- B Camera tracking is enabled (see the Camera web-page) and so even if there are multiple detected targets the Radar will try to only point the camera at one of them (until it is no longer seen or is mistaken for another target).
- C Target tracking is enabled (see the Camera web-page) and so the Radar will try to assign a track to each of up to 8 detected targets. The Radar will only point the camera in response to detected targets that are allocated to one of the tracks. The track selected for the camera to be aimed at is generally the first track that the Radar establishes after the last selected track timed-out.
- D The Radar is in Test Mode (see the Live Feed web-page) and so Tracking is disabled whether or not it is selected in the Camera web-page.

“VMS” messages:

- A VMS connected
- B No VMS details entered
- C DNS lookup failed for XXXXXXXX

Interpretation:

- A The Radar is able to connect to the IP address provided by the user for the VMS. Note that this does not mean that the VMS is receiving Radar messages as the Radar cannot tell if this is the case. If the VMS is not responding to Radar alarms then check the VMS web-page settings.
- B No VMS details have been given to the Radar. Go to the VMS web-page and enter the details required.
- C The Radar cannot find the Hostname provided for the VMS. Check the DNS server, network connections and the VMS details provided in the VMS Events web-page.

“Disable Radar”:

When the Disable Radar box is ticked the Radar will not respond to targets at all.
This remains the case even if the web-page is closed down.

27 Specification

Operating Frequency Band:	24.05 to 24.25GHz (licence exempt ISM band)
Technology:	FMCW Radar
EIRP:	+20dBm
Polarisation:	Linear
Scan-rate:	360degrees per second
Maximum range:	200m
Target angular resolution	approx 2.6deg
Target range resolution	1.5m
Installation height	2 to 4 metres recommended, maximum 6m
Detection Zones	Multiple. Free-form, user defined.
External Interfaces	
Network	Ethernet 100Mbps, RJ45 port
ALARM output	Volt free contact (relay). Max applied voltage 24V. Max current 30mA. Active Impedance 45ohm nominal, Inactive impedance > 100Kohms.
Multiple Radar Sync method	Internal GPS
Power Supply Voltage	POE (802.3af or at)
Power consumption	10W nominal
Hold-up for RTC	Internal capacitor (provides > 48 hours fully charged)
Mechanical:	
Dimensions	248mm diameter max, 310mm tall (ignoring studs/connectors)
Weight	3.3Kg
Fixings	4 off M6 studs on a standard 101.6mm (4 inch) PCD
Operating Temperature	-20 to +55deg C (optional -40 deg C with internal heater)
Approvals	EN300440 RF EN301489 EMC IEC60950 Safety
Routine Maintenance	None
RF Hazard	None (< 0.5mW/sq cm average at the antenna)

Predator Configuration

28 Connections to the camera

Locating the Predator on your network

Default IP Address	192.168.1.187
Subnet	255.255.255.0
Gateway	192.168.1.4

Using the DVR management software, 'ONVIF Device manager' or 360 Vision discovery Tool (which can be found on the CD supplied, from 360 Vision Technology web site or technical support) to find the IP address of the Predator. Note the ports used by the Predator are:-

Protocol	Port
ONVIF/HTTP	80 TCP
RTP Stream 1	6970 TCP/UDP
RTCP Stream 1	6971 TCP/UDP
RTP Stream 2	6972 TCP/UDP
RTCP Stream 2	6973 TCP/UDP
RTSP	554 TCP
360 SDK	3600 TCP
360 Event	9001 TCP

Connecting to the Predator

Type in the IP address of the Predator into the address bar of Mozilla Firefox. The web page of the camera will appear.

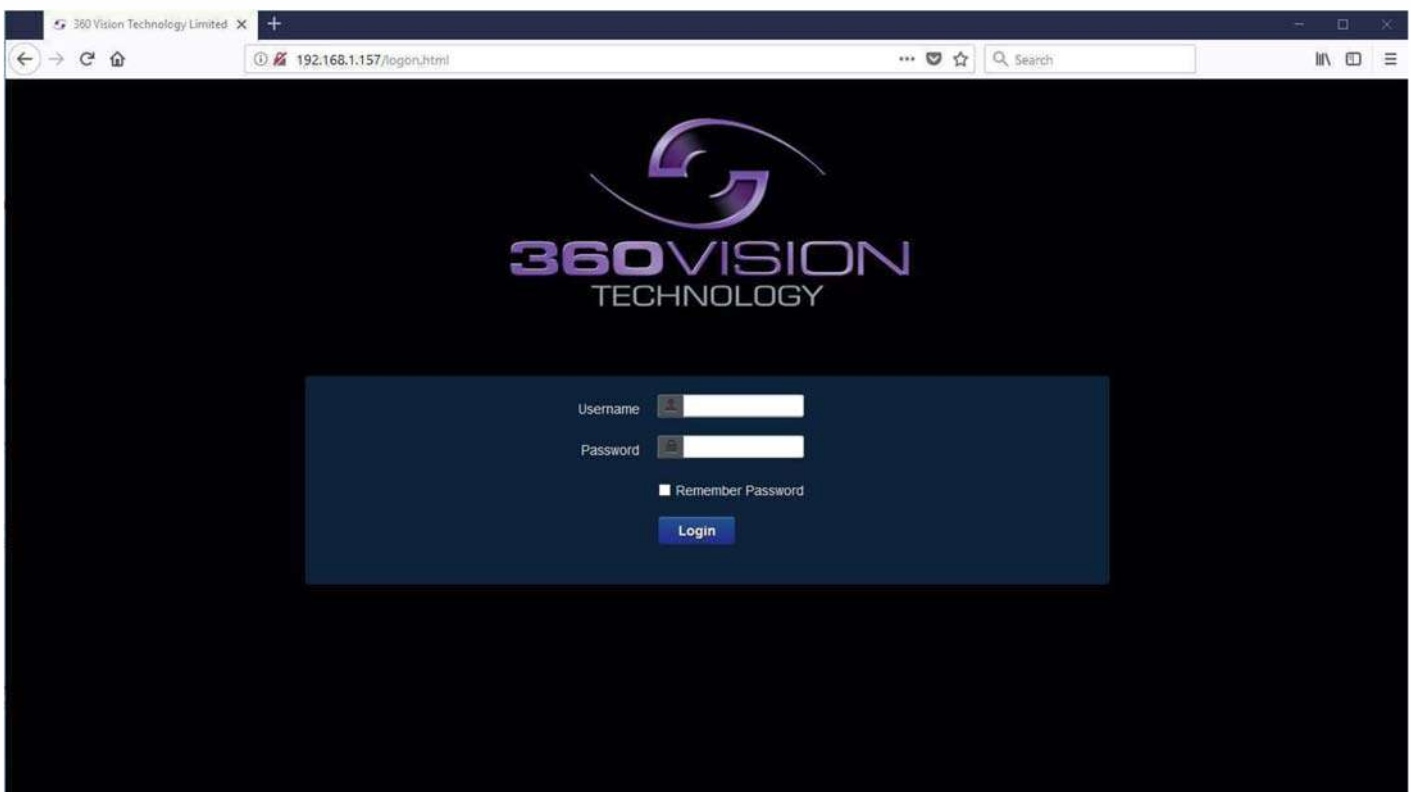

Predator Web Page Login screen

Enter the User Name (default is admin)
Enter the Password (default is 9999)

If you select the box 'Remember Password' it could compromise the security of the Predator camera select login.

Camera Select Login

The web page will show JPEG images every second (See Browser - page 73)

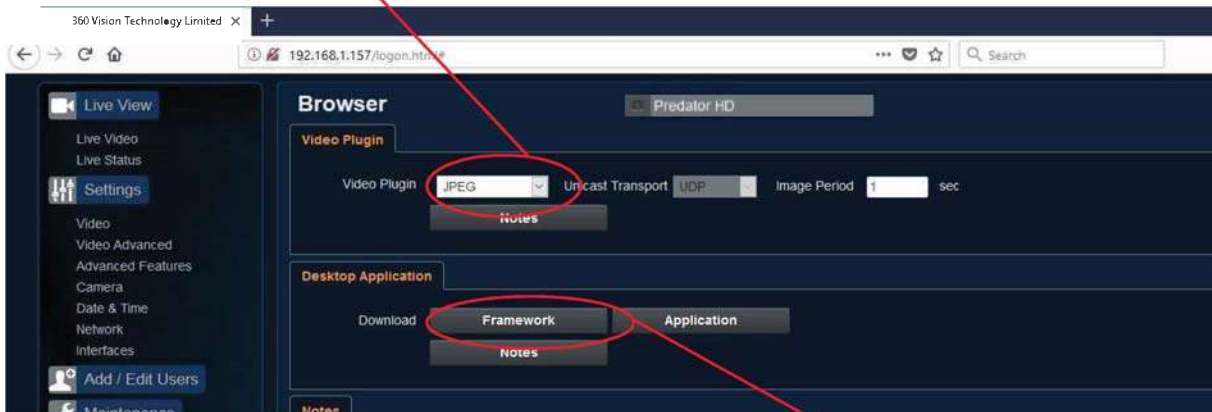

For live video please use the 360 HD Discovery/Config tool, this can be downloaded from the camera web page

There are six main tabs on the left of the web page/screen

- 1 Live View
- 2 Settings
- 3 Add/Edit Users
- 4 Maintenance
- 5 Browser
- 6 Logout

29 Live View Live Video

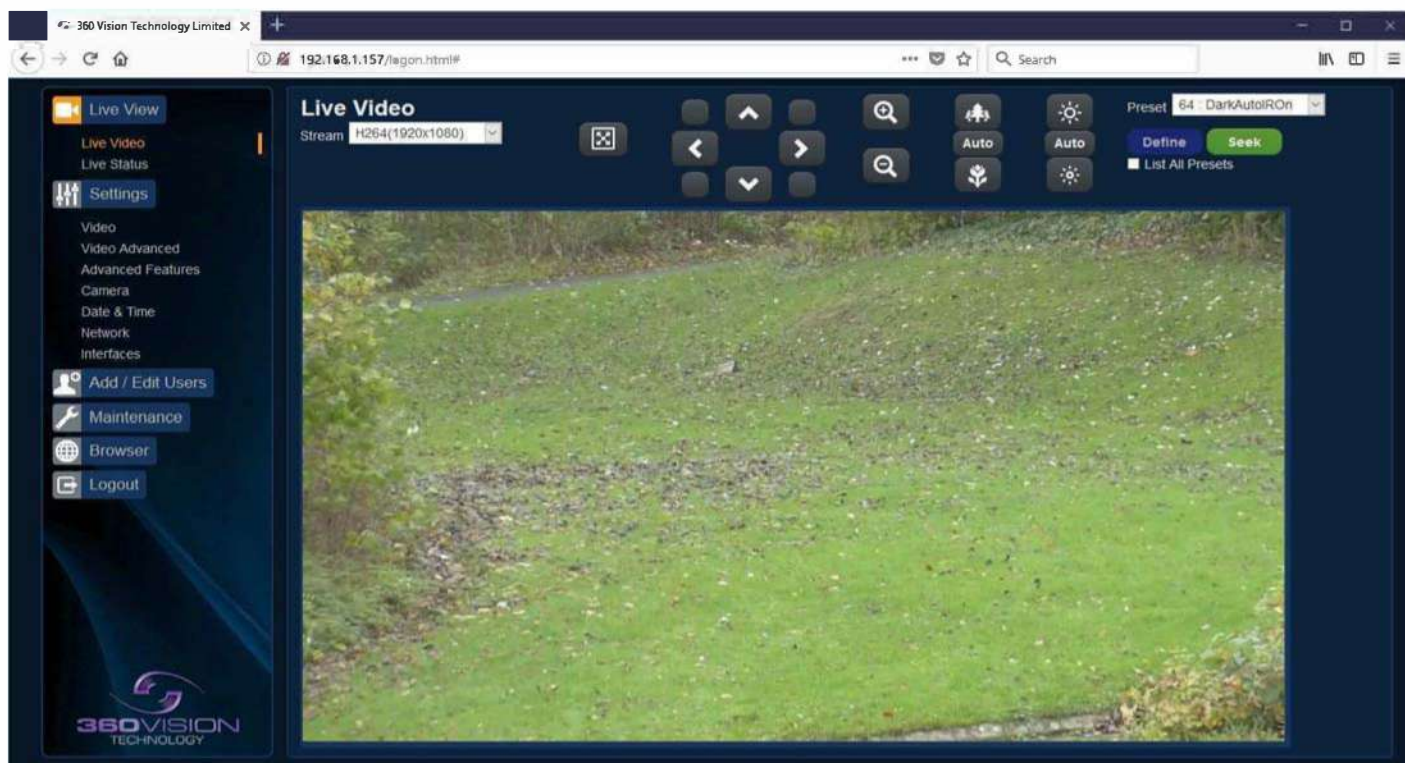

The Live Video page offers options to:-

- Stream - Choose required stream from drop down selection.
- 1 X Display - Use to show selected stream as full screen.
- Pan/Tilt - Use the up down left and right buttons to move the camera to the desired position.
- Zoom In/Out - This will operate the optical and digital zoom (if digital zoom is enabled).
- (See camera - Digital Zoom - page 65)
- Focus Far/Auto/Near - This will operate the manual focus near, far, or automatically
- (See camera - AF AI when PTZ - page 65)
- Iris Open/Auto/Close - This will operate the manual iris open, close or automatic as required
- (See camera - AF AI when PTZ - page 65)
- Preset Seek/Define - This will allow admin and operator user levels to seek or define presets (Viewer user level can only seek presets). (See Advanced Features - Presets - page 63)
- List all presets - Use to show all presets or programmed presets in drop down selection box.

30 Status

Status page shows information relating to the camera status

Live View

Live Video

Live Status

Settings

Video

Video Advanced

Advanced Features

Camera

PTZ Zones

Date & Time

Network

Interfaces

Add / Edit Users

Maintenance

Browser

Logout

Live Status

Predator HD

Refresh

Manual

5 sec

10 sec

30 sec

1 min

5 min

Save

Camera : 'Predator HD'

Camera Time

Tue Oct 22 13:09:50 2019

Timezone

Europe/London

IP Address

192.168.1.189

Firmware Version

PREDATOR_HD_1_28_00

Zoom Range

x 40.0

Hardware Version

1.6.4.0

NTP Status

DISABLED

Video Streams

Stream 1

CODEC

H264

Resolution

1080P

Frame Rate

25

Bit Rate

4000

Rate Control

CVBR

Quality

-

IP Ratio

25

RTP Block

DEFAULT

I-Frame

55

Streaming

Time

Tue Oct 22 13:09:34 2019

IP Address

192.168.1.15

Port

59002

System

Uptime

0 d 21 h 8 m

Storage

0.0 GB used, 14.5 GB free

Network Transmit

5.223 Mb/s

Transmit Total

0 errors, 0 dropped, 31 MB, 30088167 packets

Network Receive

0.129 Mb/s

Receive Total

0 errors, 0 dropped, 1077 MB, 16155120 packets

Current Status

Pan Position

161.06 °

Pan Proportion

-10.52 %

Pan Moving

HALTED

Tilt Position

115.24 °

Tilt Proportion

+28.04 %

Tilt Moving

HALTED

Zoom Position

x 4.93

Zoom Proportion

8.54 %

Zoom Moving

HALTED

Current Preset

5

Night Mode

FALSE

Night Presets

ENABLED

Focus Mode

AUTO

Focus Position

5382

Iris Mode

AUTO

Iris Position

7

Iris Attenuation

0.0 dB

Sensor Mode

COLOUR

Focus Range

AMBIENT

Brightness

12

White Lights

OFF

IR Lights

OFF

Wiper

OFF

Washer

OFF

Power Use

ACTIVE

Attack Detect

INACTIVE

Frame Statistics

Status page, top section.

Video

Video Advanced

Advanced Features

Camera

PTZ Zones

Date & Time

Network

Interfaces

Add / Edit Users

Maintenance

Browser

Logout

IP Address

192.168.1.189

Firmware Version

PREDATOR_HD_1_28_00

Zoom Range

x 40.0

Hardware Version

1.6.4.0

NTP Status

DISABLED

Video Streams

Stream 1

CODEC

H264

Resolution

1080P

Frame Rate

25

Bit Rate

4000

Rate Control

CVBR

Quality

-

IP Ratio

25

RTP Block

DEFAULT

I-Frame

55

Streaming

Time

Tue Oct 22 13:09:34 2019

IP Address

192.168.1.15

Port

59002

System

Uptime

0 d 21 h 8 m

Storage

0.0 GB used, 14.5 GB free

Network Transmit

5.223 Mb/s

Transmit Total

0 errors, 0 dropped, 31 MB, 30088167 packets

Network Receive

0.129 Mb/s

Receive Total

0 errors, 0 dropped, 1077 MB, 16155120 packets

Current Status

Pan Position

161.06 °

Pan Proportion

-10.52 %

Pan Moving

HALTED

Tilt Position

115.24 °

Tilt Proportion

+28.04 %

Tilt Moving

HALTED

Zoom Position

x 4.93

Zoom Proportion

8.54 %

Zoom Moving

HALTED

Current Preset

5

Night Mode

FALSE

Night Presets

ENABLED

Focus Mode

AUTO

Focus Position

5382

Iris Mode

AUTO

Iris Position

7

Iris Attenuation

0.0 dB

Sensor Mode

COLOUR

Focus Range

AMBIENT

Brightness

12

White Lights

OFF

IR Lights

OFF

Wiper

OFF

Washer

OFF

Power Use

ACTIVE

Attack Detect

INACTIVE

Frame Statistics

Frame Size

Bytes

Transmission Time

ms

Frame Average

20843

P-Frame Average

9.443

I-Frame Average

90134

I-Frame Average

56.217

Max

171269

I-Frame Max (FU-A)

257.894

Status page, bottom section.

- Refresh - Select an automatic page refresh option.
- Camera - Shows information relating to the camera time & date settings, the version of codec and mainboard software loaded
- Video Streams- Shows the current video streams configuration.
- Streaming - Shows the IP address of the PC that is receiving the video streams.
- Current Status - Shows the camera function information, i.e. PTZ positions, wiper and lamp activity etc
- Frame Statistics - Gives information about the video stream, how big the frames are, how big the I frames are, how long it is taking to transmit the frames.

31 Settings

Video

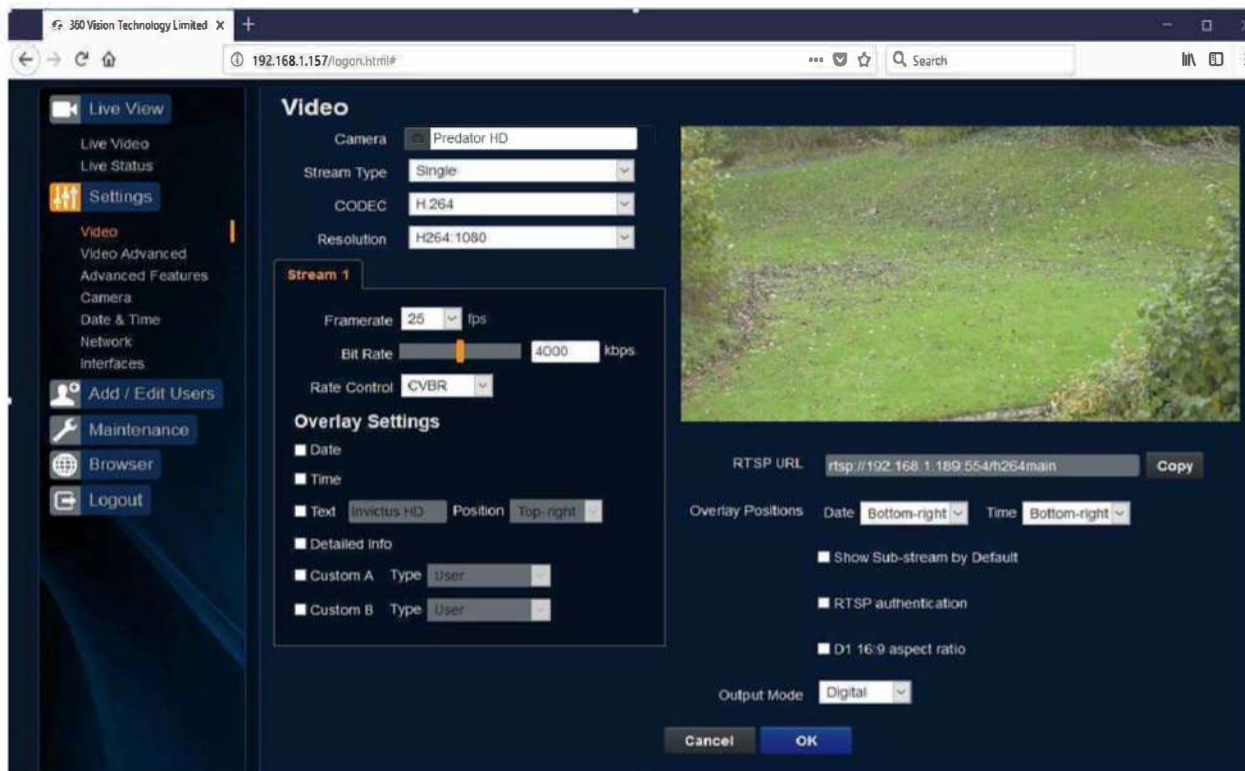

The Video page, offers options to setup:-

- Camera - Add or edit the camera name.
- Stream Type - Choice of single or dual video streams.
- CODEC - Choose which compression format, the stream will use. (See page 77 table of options)
- Resolution - Set what resolution the stream will use. (See page 77 table of options)

Stream Tabs, offer options to:-

- Framerate – Configure how many frames per second (fps) the stream uses. (Also see section – Camera – Sensor Frame Rate – page 65)
- Bit Rate – set the bit rate that the stream will use. Type in figure in K bps. (E.g 4000Kbps is 4Mbps)
- Rate control – Configure the rate control of the stream, choices are VBR (Variable) , CBR (Constant), and CVBR (Constant Variable, limited to 8Mbps).

Overlay Options

- Date - Selecting this option will show the data as text on the video stream. (See section - Date/Time – Page 67)
- Time selecting - this option will show the time as text on the video stream. (See section - Date/Time – Page 67)
- Text - Selecting this option will show the selected text on the video stream. Position available are top left or right of the image.
- Detailed info - This will show the information about the stream on the video

- Custom A - Current Preset - Used to show the stored preset text when the camera is at the preset position. Text will be shown on top line of video.
- Custom B - Current Preset - Used to show the stored preset text when the camera is at the preset position. Text will be shown on second from top line of the video.

RTSP URL

- Copy - Use this option to copy the RTSP URL

Overlay Options

- Date Position - Choose date text to bottom right or left of the image.
- Time Position - Choose time text to bottom right or left of the image.
- Show Sub-stream - shows second sub-stream if enabled..
- RTSP authentication - Choose to enable or disable authentication on the RTSP stream
- D1 16:9 aspect ratio - Choose to output a 16:9 aspect ratio or the default which is 4:3

Choice of analogue or digital/IP video output.

Camera will perform an automatic reboot when this option is changed.

OK to program the new settings into the Predator.
Cancel to abandon the changes to the video settings.

32 Video Advanced

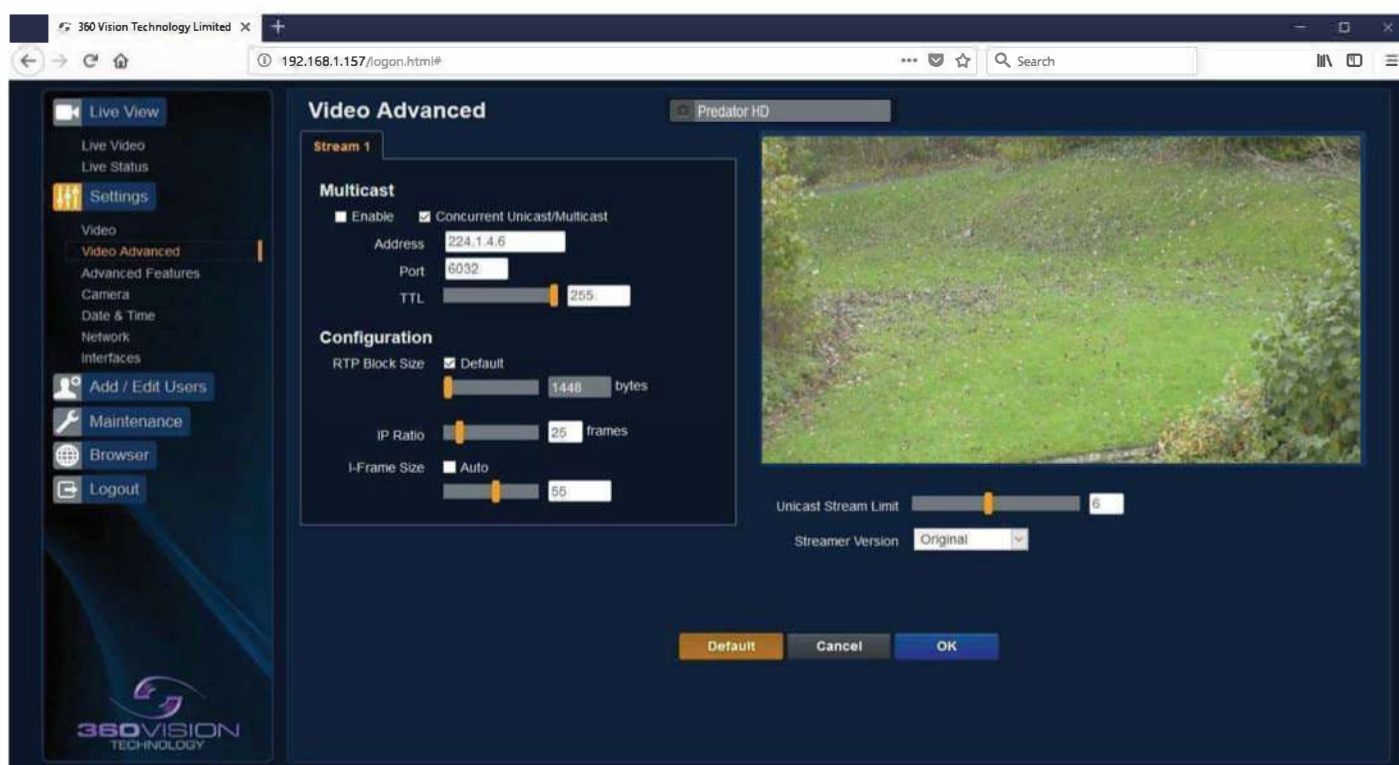

Multicast

Tick the box to enable 'multicast'. If the box is not ticked then 'unicast' is selected.

- Multicast Stream 1 - Set IP address and port for stream 1.
- Multicast Stream 2 - Set IP address and port for stream 2.

(See Video - Stream Type - page 60).

Concurrent Uni/Multicast - Enable to allow concurrent unicast/multicast streams.

RTSP protocols allow 'multicast' or 'unicast' transmission. In addition to the 'multicast' feature being available on the Predator, the 'multicast' feature must also be available on the receiving device.

Unicast

If lots of receivers (users) want to receive video streams from the Predator, each receiver will have a separate video stream. This would increase the network bandwidth used. E.g. five users would require five video streams, that typically will require five times the bandwidth.

Multicast

If the receivers of the video streams are suitable for using 'multicast' and the video streams will all have the same format, then it may be possible to use 'multicast'. In this mode, the CODEC in the Predator chooses a 'new UDP address' (Typically an address which is outside the normal range of addresses for the network to which the Predator is connected) and sends a video stream to the 'new UDP address'. Multiple receivers can then access this single video stream. Consequently the bandwidth that is required by the Predator is typically reduced to the single video stream.

When using 'multicast' all intermediate network-switches and routers must be set to allow the stream from the 'new UDP address' to be routed correctly.

Configuration

Use the below settings to set how the video is sent, adjusting the settings can help to eliminate any 'stutter' or 'pulsing' on the video image.

	Stream 1	
IP Ratio/GOP value (Type in a number)	25 (default)	E.g. 1 'i-frame' every 25th image.
RTP Block Size	1448 (default)	Range 0 (Ethernet MTU), 1440 to 65500
I Frame Size	55 (default)	Range 0 to 99 (average frame size x value/10 = i frame size)

Unicast Stream Limit

- Used to set the unicast stream limit.

Streamer Version

- Option allows the user to set the video streamer version. Options are original and 2016a.

OK to program the new settings into the Predator. **Cancel** to abandon the changes to the advanced video settings. **Default** is used to factory reset the video stream settings.

33 Advanced Features

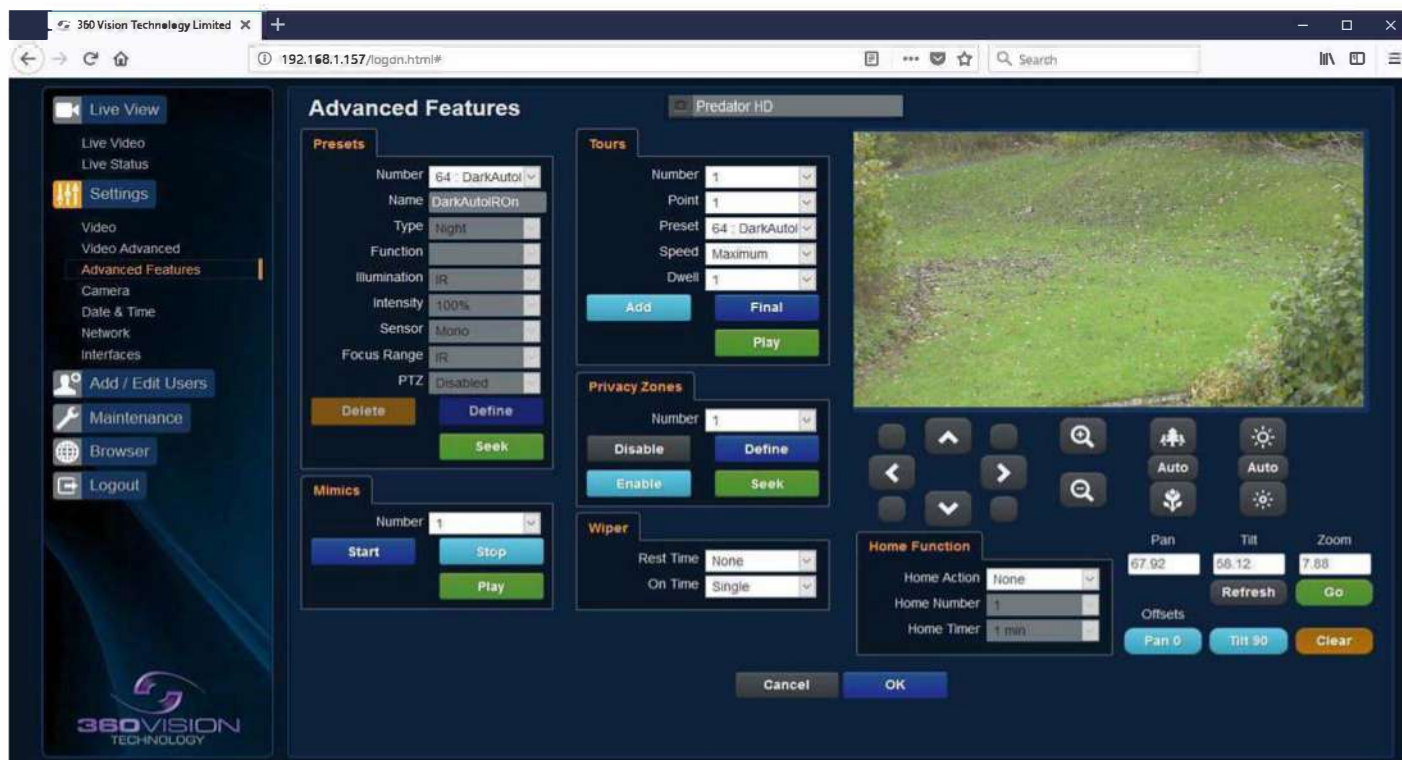

The Advanced Features page, offers options to:-

- Camera – Cannot be edited, shows label/name given to the Camera. (See section Video – Camera – page 60)

A 'Preset' is a stored view. When a preset is defined, it will store the pan, tilt, zoom and iris positions. Use the up, down, left and right buttons to move the camera to the desired position and then use the zoom buttons to set the image as required.

Set Preset using the following options:-

- Preset -Choose from a list off preset using the drop down box.
- Name -Edit the preset name to suit / help identify the position.
- Type -Options available are:-
 - Night – Allows different options to be used for the preset that include lamps (See also Camera – Night preset page 65)
 - Simple – For setting a simple PTZ preset, no lamp options.
 - Wiper – Set the preset to activate the wiper.
 - Re-Map Choose which function/preset you want to re-map to the new preset number above.
 - Tour – Set the preset to start or stop a preset tour.
 - Mimic – Set the preset to start or stop a mimic tour.
 - User – Used on systems supporting 360 SDK.
 - Auxiliary – Can be used to recall an auxiliary command. (See interfaces- Auxiliary page 69).
 - Power – Used to set the pan/tilt motors to use full or part power.
- Function - Function option will change to suit the above type.
- Illumination - Choice off illumination ffor preset with night preset ffunction enabled. Options are IR, White Light and off.
- Intensity – Set lamp intensity for the preset using the illumination chosen above.
- Sensor – Preset have the choice of being wither colour or mono, when the scene is dark.
- Focus Range – sets how the camera will focus when in mono. Options are ambient or IR. The Focus Range setting will set the camera focus, (when in mono) to suit the light source in the scene.
If this is set incorrectly the image may not be in focus, when in mono at night.
- PTZ -The camera can be set to pan, tilt and zoom or not. This can be used to operate the sensor or lamp function.

Use the Seek preset button to test the preset.
Define preset button to set the above parameters. Delete preset to remove the preset

Mimics

When a mimic tour is started, the Predator will perform all the actions which were defined when the mimic was programmed. Up to four mimic tours can be defined.

- Play - Starts the selected mimic tour.
- Start - Use this to start programming a mimic tour. Move the camera, seek presets and/or use the lens to define the actions to be saved for the mimic.
- Stop - Use to end the programming of the mimic tour into the Invictus Hybrid.

The mimic and preset tours will repeat continuously until manually interrupted either by an alarm or user intervention.

Preset Tour

A tour of presets is stored in the Predator as a list of tour points. Each tour point consists of a preset number, the dwell time for which the Predator will pause and the speed parameter that will be used to seek the preset. Each of the four tours of presets can contain between 2 and 90 points.

When programming a tour of presets it is necessary to first store all the required presets into the Predator Hybrid and to define the required dwell times and speeds of travel that you will require the Predator to use when the tour is started.

A maximum of four individual tours of presets can be stored in each Predator. Each tour can have between 2 and 90 points, each point can be a preset in the range 1 to 300. Different points can use any preset number, including repeats of ones that have been used before. The speed that the camera will travel at to reach the preset can be in the range 1°/sec (slowest) to 100°/sec (fastest). To seek the preset at maximum speed, set speed to 0. The delay (dwell) at each point is defined in seconds, range 1 to 100.

- Play - Starts the selected preset tour.
- Add - Use to add a new point to the tour.
- Final - Use to indicate that this point is the last point in the tour.

Privacy Zones

A privacy zone can be used to obscure a scene with in an image e.g. private residence.

Use the drop down box to select the privacy zone preset 1 to 24. Move the camera so that the scene to be obscured is in the centre of the image. Use zoom to set the size of the privacy zone.

- Define - Defines the image as a privacy zone preset.
- Seek - Seeks the selected privacy zone preset.
- Enable - Sets the selected privacy zone preset as a privacy zone.
- Disable - Disables the privacy zone of the selected privacy zone preset.

Up to eight privacy zones can be viewed at the same time. The privacy zone feature is not available when the camera is within 20° of the camera pointing vertically up or down.

Wiper

- Rest Time - Set wiper rest time.
- On Time - Set time period for how long wiper will run.

Home Function

The camera will perform an action (goto preset, start preset or mimic tour), after a period of inactivity.

- Home action - This sends the camera to a preset, tour or mimic.
- Home Number - This sets the preset, tour or mimic the camera will go to / start.
- Home timer - this sets the time for the period of inactivity.

PTZ position co-ordinated are also shown, use the refresh button to refresh the data if the camera has been moved. PTZ position co-ordinated can also be added manually, use the go button to send the camera to the co-ordinated set.

Pan/Tilt Offset

Used to set current pan/tilt to zero.

- Set - Set current position to zero
- Clear - Clear current zero position.

OK to program the new settings into the Predator.
Cancel to abandon the changed to the advanced feature settings.

34 Camera

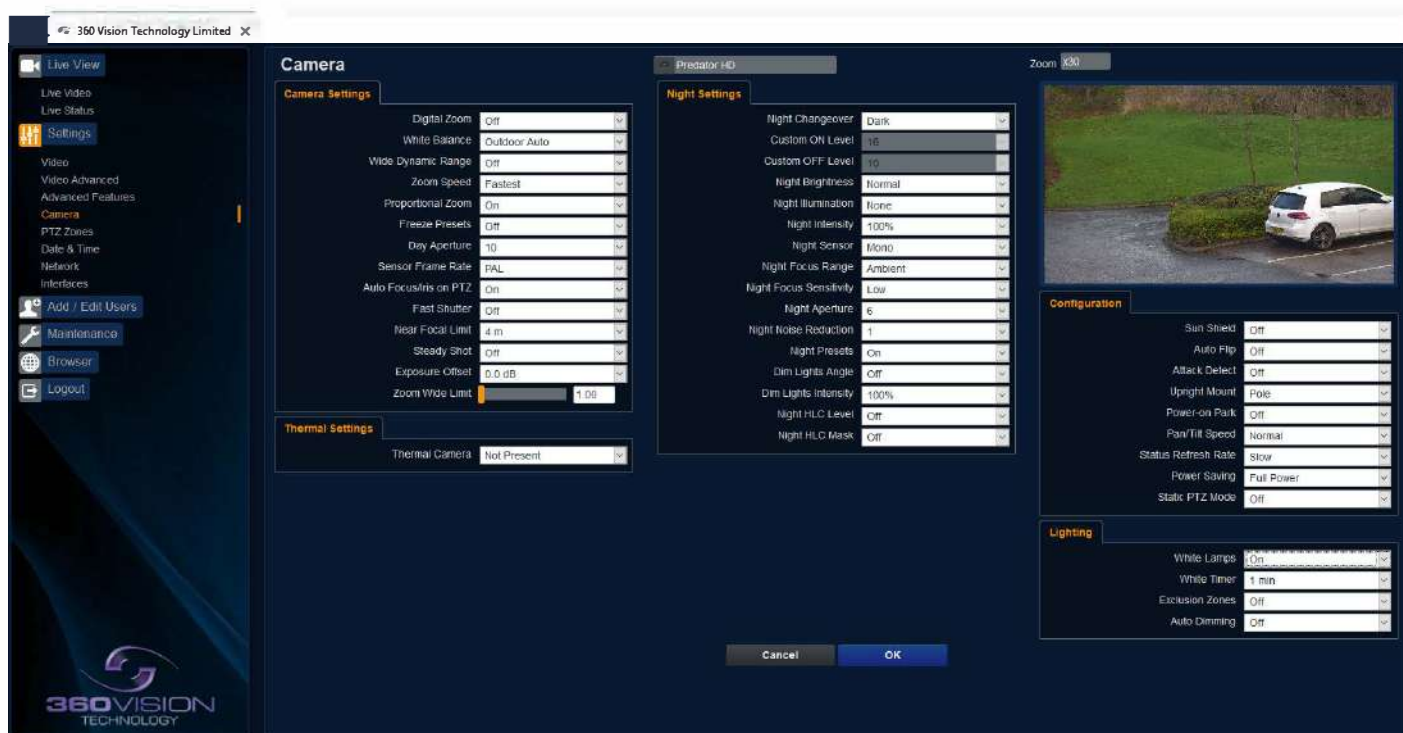

- Camera – cannot be edited, shows label/name given to the camera. (See section Video – Camera page 60)

The Camera page, offers options to:-

- Digital Zoom – Enable digital zoom. Default is off.
- White Balance – Select White Balance settings to suit camera location.
(See page 77 for table of options)
- Wide dynamic range – Enable SBR, Options available are ON, Auto and off. Default is Auto.
- Zoom Speed – Select zoom speed of the lens. Options are slow, medium, high and highest.
- Proportional Zoom – Automatically reduces/Increases pan/tilt speed depending zoom ratio. Default is on.
- Freeze Preset – This option freezes the image, when moving between preset. This can help reduce the bandwidth. Default is on.
- Day Aperture – Can be used to increase the picture detail. Default is 10.
- Sensor Frame Rate – Can be used to set the camera to suit 25 fps (PAL) or 30 fps (NTSC). Unit must be rebooted for settings to apply. Default is PAL.
- Auto Focus/Iris on PTZ – Auto focus / iris will activate when PTZ is used, can be switched off. Default is on.
- Fast Shutter – Select fast shutter if using the Predator camera on an ANPR system. Default is off. (See page 77 for table of options)

- **Near Focal Limit** - Can be used to set the near focal limit. This will help in scenes where the camera is focusing on objects near to the camera, causing the camera to be out of focus on distant objects. Default is 4m.
- **Steady Shot** - Can be used to reduce camera shake from the picture.

Steady Shot – The viewed picture is made from a window which shows part of the full picture from the camera sensor. This means that part of the picture is wasted. The viewed part of the picture is moved automatically to use some of the wasted part so that the observed picture is stable and has compensated for the vibrations and minor movements of the Predator. The maximum amount of picture stability is achieved for all zoom settings. The part of the picture that is wasted reduces the resolution of the viewed picture when the camera is set to 1080P and steady shot is selected. When the camera is set to 720P it is usual for no resolution to be lost when steady shot is selected.

Stable Zoom – In this mode, when the picture is zoomed fully out (wide angle) the steady shot feature has no effect. As the picture is zoomed out the effect of the vibrations is naturally minimized. As the picture zooms in, the part of the picture that is viewed is a window within the whole (unzoomed) picture. The unused part of the picture is used to allow the viewed part of the picture to be moved automatically to compensate for the vibrations. In this mode, the viewed picture has full resolution for all of the zoom range, but the camera does not compensate for the vibrations when the picture zoom is at or near to the fully zoomed out setting.

Extended Zoom – This option doesn't produce a steady picture, instead of which, a window within the whole picture is viewed i.e. the scaling of the picture is altered slightly which gives the advantage that the normal 30x zoom has been extended to 36x zoom. This is effectively a digital zoom and as such, when 1080P is used, the resolution of the picture has been slightly reduced. When the camera is set to 720P it is usual for full resolution to be achieved for the full range of zoom settings.

- **Exposure Offset** - Used to set the camera exposure setting.
- **Zoom Wide Limit** - Used to set the camera zoomed out limit.

Night Settings

- **Night Changeover** - Night Changeover settings can be changed to suit the site requirements. Options are dark, medium, light and custom. Default is dark. *This sets when the camera goes into 'dark mode'.*
- **Custom On Level** - Range is 7 to 25. A lower value will set the level on when the scene is brighter, a higher value will set the level on when the scene is darker. Default is 7.
- **Custom Off Level** - Range is 1 to 20. A lower value will set the level off when the scene is brighter, a higher value will set the level off when the scene is darker. Default is 1.
- **Night Brightness** - This controls the exposure compensation, by artificially brightening the image. Options are normal and auto. Default is normal.
- **Night Illumination** - Choose which type of light source is required for when the camera is in dark mode. Options are IR or white light if supported by the camera.
- **Night Intensity** - Set what power the lamps will run at. Default is 100%.
- **Night Sensor** - Can be set to colour or mono. Default is mono.
- **Night Focus Range** - Sets how the camera will focus (when in mono) to suit the light source in the scene. If this is set incorrectly the image may not be in focus.
- **Night Focus Sensitivity** - This can be set to normal or low. When it is set to low the method used to focus the camera is suited to low light conditions. Default is low.
- **Night Aperture** - Can be used to increase the picture detail. Default is 3.
- **Night Noise Reduction** - Used to reduce noise with scenes of low illumination. NR must be set to suit the environment. Default is off.
- **Night Presets** - This can be used to set the presets to different settings if required. Default is off. **(See section Advanced Features - page 65)**
- **Dim Lights Angle** - Feature not available.
- **Dim Lights Intensity** - Feature not available
- **Night HLC Level** - Set a value to help mask high intensity light sources, options are low, medium and high.
- **Night HLC Mask** - Sets a mask for the light source, options are 1 (white) to 15 (grey).

Configuration

- Sun Shield - Feature not available.
- Auto Flip - Use this option to set how the camera behaves when full tilt down is reached
- Tilt requires a second tilt down command, when at full tilt down to spin camera 180°.
 - Limit - Automatically spins the camera 180° when full tilt down is reached.
- Attack Detect - Attack Detect - Camera will re-initialise camera motors so that camera looks back to the original position, if the camera is physically forced/moved. Default is on.
- Upright Mount - Can be used to flip the image, so the camera can be used on a pole or a ceiling. Default is pole.
- Power on Park - When the camera powers up, it will go to a preset position. Preset 150. Default is off.
- Pan/Tilt Speed - Can be used to set the pan/tilt speed. Options are Normal, 20%, 40%, 60%, 80%Slower, 20%, 40%, 60% or 80% Faster. Default is normal.
- Status Refresh Rate - Can be used to help speed up telemetry control of the camera, by slowing down the camera internal refresh rate.
- Power Saving - Camera will reduce power when camera not being moved, Options are Full Power or Auto Saving default is Full Power.
- Static PTZ Mode - On stops all PTZ movement, off allows camera to be moved default is off.

White Lights

- White Lamps - Set if white lights are to be used set to on or on motion default is off.
 - White Timer - Set white light timer, for automatic switch off.
- Auto Dimming - When selected the camera will reduce the lamp power, when looking in scenes where there is too much light. **OK** to program the new settings into the Predator.
Cancel to abandon the changes to the settings.

35 Date/Time

Date & Time Predator HD

Camera Time

Current Date: 05/01/2000 Time: 00:22:22

Format Date: DD/MM/YYYY Time: 24-hour

Set Time

☒ Set manually

Date: 23/04/2018 Time: 10 hr : 22 min : 55 sec

☐ Synchronise with computer time

Date: 23/04/2018 Time: 10:22:57

☐ Synchronise with NTP server

NTP Server: pool.ntp.org Calibration: uncalibrated

Timezone

Europe London

POSIX Timezone: GMT0BST.M3.5.0/1.M10.5.0

☐ Automatically adjust for daylight saving time changes

Cancel OK

- Camera - Cannot be edited, shows label/name given to the camera.
(See section Video - Camera - page 60).
- Time in Camera - Cannot be edited, shows the current date and time of the camera.
- Date Format - Select from the drop down the date format.
- Time Format - Choose 24hr or 12hr time display.

Set Time

The Date/Time page, offers options to:-

- Set Manually - Input time/date manually.
- Synchronize with Computer Time - Put a tick in the button and then click OK, to apply the local computer date/time to the camera.
- Synchronize with NTP Server - Put a tick in the button and then click OK, to apply the local server date/time to the camera.
- NTP Server - Input the address of the time server required, default is pool.ntp.org.

Time Zone

- Time Zone - Select time zone to suit the location of the camera/system.

OK to program the new settings into the Predator.

Cancel to abandon the changes to the settings.

36 Network

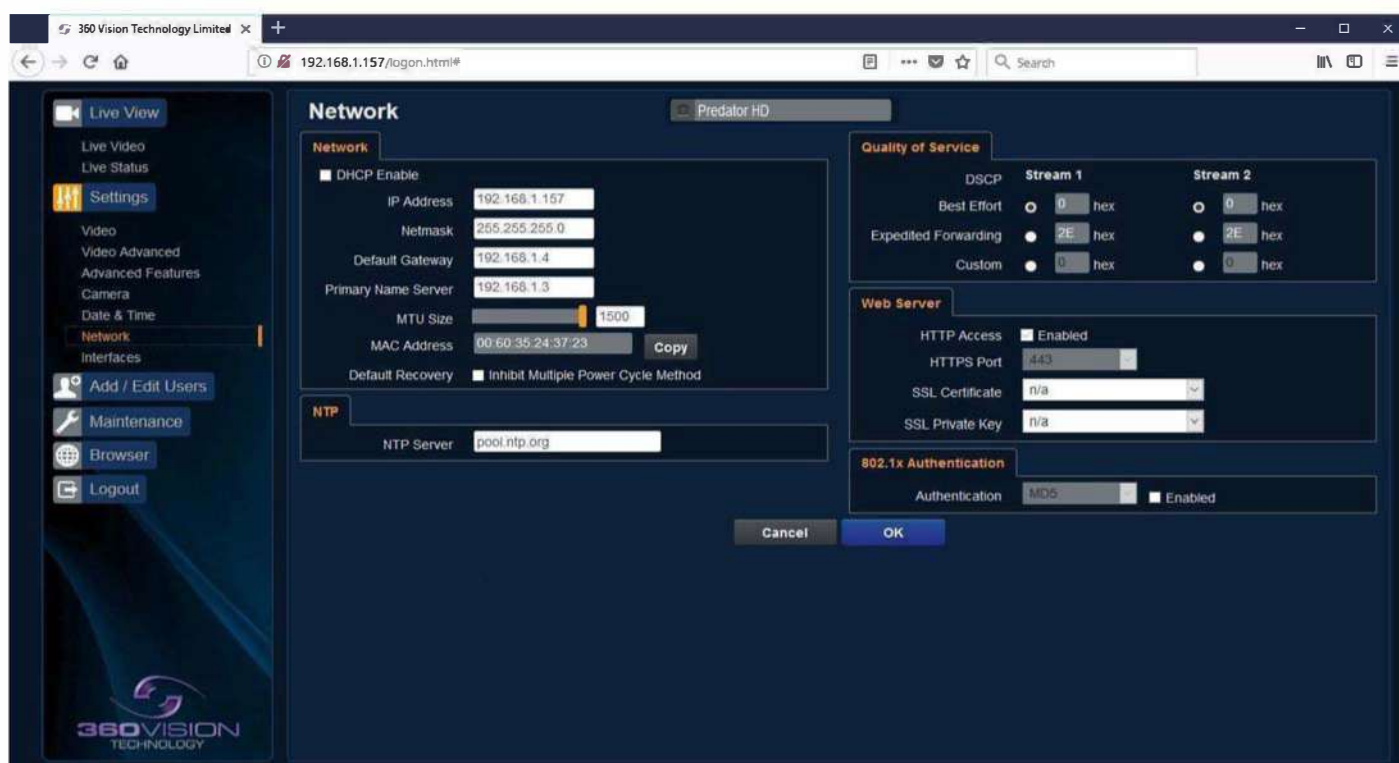

- Camera - Cannot be edited, shows label/name given to the camera. (See Video - Camera - page 60)

Network

The Network tab, offers options to:-

- DHCP Enable - Allows the camera to be set using a dynamic IP address.
- IP Address - Input a static IP address, if DHCP is not used.
- Netmask - Input the Network Subnet Mask.
- Default Gateway - Input the Network Gateway.
- Primary Name Server - Input the Domain name server, if required.
- MTU Size - Option to change the MTU size, default is 1500 bytes.
- MAC Address - Displays the camera MAC address.
- Default Recovery - Inhibit Multiple Power Cycle Method, disables the Network recovery process (See Network Settings Recovery - page 74)

NTP

- NTP Server - Input the address of the time server required, default is pool.ntp.org.

Quality of Service

- Best Effort - Will send network packets with no quality of service policies.
- Expedited Forwarding - Will send network packets with an assured bandwidth quality of service policy.
- Custom - Input required Hex figure for quality of service policy
 - Best Effort = 0x00
 - Expedited Forwarding = 0x2E

Web Server

- HTTP access - Enable or disable HTTP access, must be connected using HTTPS.
- (See section **SSL certificate Keys 73**)
- HTTPS Port - Set required HTTPS port. Default is 443.
- SSL Certificate - Choose required SSL certificate.
- SSL Private Key - Choose required private key.

802.1x Authentication

- Authentication - Tick to enable 802.1x. Options to choose MD5 or TLS, PEAP and option to add username/password.

OK to apply the new settings into the Predator. **Cancel** to abandon the changes to the network settings.

24 Interfaces

Interfaces

Configurable Auxiliary Functions

Function	ONVIF Token
Auxiliary 1: Off	AUX1
Auxiliary 2: Off	AUX2
Auxiliary 3: Off	AUX3
Auxiliary 4: Off	AUX4
Auxiliary 5: Off	AUX5
Auxiliary 6: Off	AUX6
Auxiliary 7: Off	AUX7
Auxiliary 8: Off	AUX8

Force ONVIF Configuration

- Reported Version: Default
- Preset Token Format: Default
- Authorisation Elevation: Default
- Pan Position Range: 0 -> 360
- Tilt Position Range: 0 -> 180
- Advertise Multicast: Disabled
- Auxiliary Functions: Configurable, Standard & Additional
- Pre-defined Presets: Advertise All Defined
- Irs Scale: Attenuation (dB)
- UUID Format: 6-4-4-11
- Fixed Preset Location: Default

Cancel OK

Auxiliary Functions

Allows the camera to be configured to use ONVIF Auxiliary commands. Features available are:-

- Force White Light On - Forces white lights on.
- Force White Light Off - Switches off forced white lights.
- Wiper On - Activates wiper.
- Wiper Off - Stops wiper.
- Dark IR Light On - Switch on IR, when dark.
- Dark White Light On - Switch on white light when dark.
- Dark Lights Off - When dark, switch off all lamps.
- Dark Sensor Mono - Sets the camera to a mono image, when in dark mode.
- Dark Sensor Colour - Sets the camera to a colour image, when in dark mode.
- Dark Focus Ambient - Sets the camera focus (when in mono), to suit the scene when ambient light is present.
- Dark Focus IR - Sets the camera focus (when in mono) to suit the scene when IR light is present.
- De-Fog On - Switches camera De-Fog feature on.
- De-Fog Off - Switches camera De-Fog feature off.
- Washer On - Activates wash function, sends camera to preset 299, activates wiper.
- Washer Off - Stops wash function.
- Force Night Settings - Used to set camera to night dark settings.
- Force Day Settings - Used to force camera to day/light settings.
- Disable Forced Settings - Switch off forced settings, camera to use settings as per light level.
- Force Mono Settings - Force camera into mono, no lamps, ambient focus range.
- Force HLC On - Switch on HLC option.
- Force HLC Off - Switch off HLC option.
- Iris Open - Opens the camera iris.
- Iris Close - Closes the camera iris.
- Iris Auto - Switches on auto iris.
- Iris Manual - Sets camera to manual iris mode.
- Power Low - Sets the motors to use low power.
- Power On - Sets the motors to use full power.
- ONVIF Token - Used to alter the name of the ONVIF Auxiliary token.

Dark relates to when the camera is in dark mode see section Camera - Night change over - page 65

Force ONVIF Version Configuration

- Reported Version - Can be used to change the ONVIF version reported by the camera to the VMS, options are:- Default - ONVIF V2.02, V2.20 & V2.40. OK setting and then re-boot camera from web page to apply.
- Preset Token Format - Default (Used on certain VMS servers. Uses mix of text and 'P' zero-pad number as preset tokens). Number only (Used on certain VMS servers. Uses numbers as preset tokens). 'P' zero-pad number (Used on certain VMS servers. Uses P001 to P360 as preset tokens).
- Authorization Elevation - Used on Vicon VMS, allows the anonymous user to be set as admin, viewer or operator.
- Pan/Tilt position Range - Used on VMS systems that use specific pan and tilt operation, used to set the angular position to suit the VMS ONVIF position.
- Advertise Multicast - Option no longer required. When Multicast is enabled in Advanced Video page, the stream will be advertised.
- Auxiliary Functions - Used to set how the VMS will see the ONVIF Auxiliary Token.
 - Configurable - Aux 1 - 8, configurable via web page
 - Standard - Standard ONVIF
 - Additional - Additional control commands using the ONVIF Standard Pre-defined Presets
 - Advertise All - Show all pre-defined presets, when the VMS requests the presets from the camera.
 - Advertise Re-definable - Show re-definable pre-defined presets only e.g. Home Omit - Do not show the pre-defined presets, when the VMS requests the presets from the camera
- Iris Scale - Used on certain VMS systems, options are position or attenuation (dB)
- UUID Format - VMS may require this setting to be changed to connect to the camera.
- Fixed Preset Location - The per-programmed presets are moved to lower preset numbers for ease of use for VMS and DVR/NVR that can not use higher numbers for controls such as Wiper and white lights.

OK to apply the new settings into the Predator.

Cancel to abandon the changes to the settings.

38 Add/Edit Users

User Name	Authority
admin	Administrator

The Add/Edit Users page, allows the admin user to create both operator and viewer level login details. The admin user login password, can also be changed here. The web page admin password is also the ONVIF admin password. Care must be taken, when changing the admin password.

There is no way of recovering the Predator admin password if forgotten.

39 Maintenance

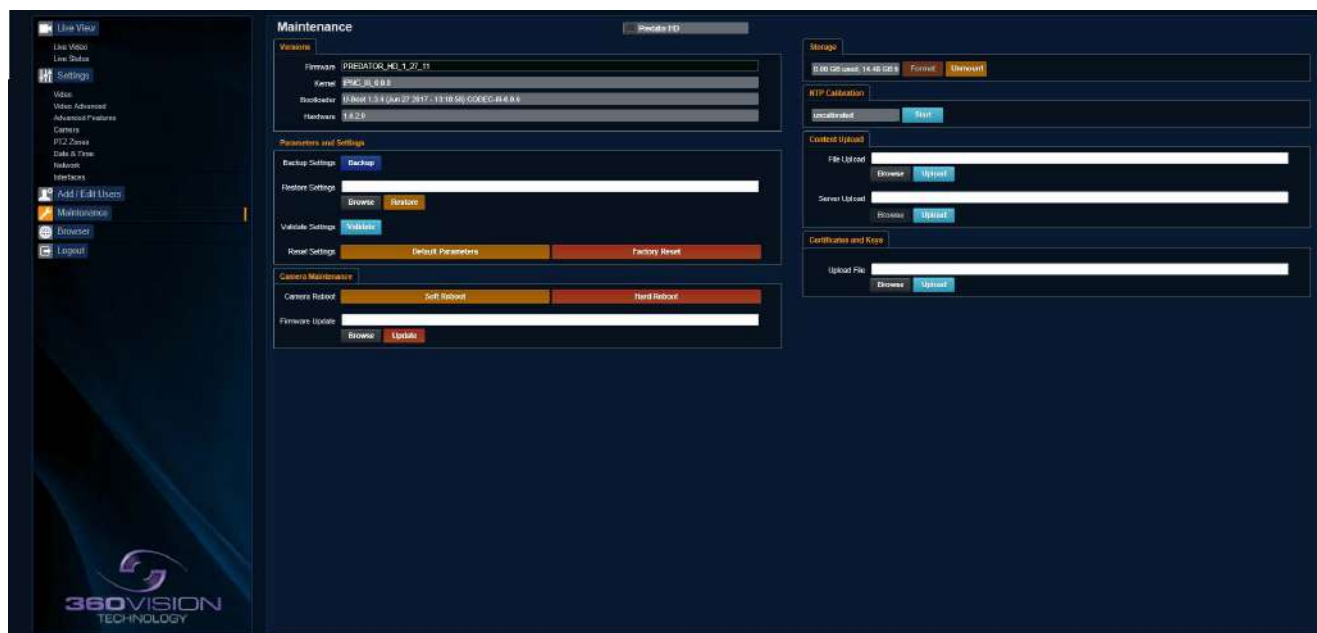

- Camera - Cannot be edited, shows label/name given to the camera.
(See Video - Camera - page 60)

Version

- Firmware - Current firmware loaded onto the camera.
- Kernel - Current kernel file loaded onto the camera.
- Bootloader - Current Bootloader loaded onto the camera.
- Hardware - Current mainboard software loaded onto the camera.

Parameters and Settings

- Backup Settings - Save - Used to save the camera settings.
The file is displayed as Invictus_HD_YYYYMMDD_HHMM.DAT clicking on this file will download the file to the PC download folder.
- Restore Settings - Browse to the required DAT file and then click restore. The camera will then apply the settings and reboot the camera.
PLEASE NOTE:- All saved camera settings including passwords will be uploaded to the camera.
- Validate Settings - Used to validate the uploaded settings, after the camera reboot process.
- Reset Settings
 - Default Parameters - Reset codec parameters i.e. video stream settings.
 - Factory reset - This will reboot the camera and all the settings, except IP address will be lost.

Camera Maintenance

- Camera reboot
 - Soft reset - This will reboot the codec, no settings will be lost.
 - Hard reset - This will reboot the camera, no settings will be
- Firmware Update - Browse to codec file and then click on update. The camera codec will then be updated. The Invictus camera will re-boot once the update has been performed.

DO NOT interfere with this process as it may stop the camera from working.

Visit the camera Browser page (Framework), 360 Vision Technology web site or contact 360 Vision Technical Support for the link to the update application & codec update files.

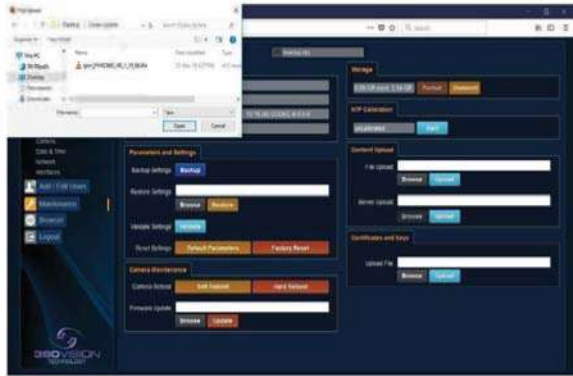

Update Screen

Storage

- Used and free space on the memory device. Used for the firmware update process.
- Format - You can use this option to format the storage device. Please stay on the web page while it is doing this. Option available when the device is unmounted.
- Unmount - Select this option to unmount the storage, once confirmed. The web page will report back that the process is successful.

NTP Calibration

Used to calibrate the codec clock to a NTP server so that the codec time is more accurate.

- Start - Click on this option to start the process. Synchronize with NTP Server option must be selected with access to the NTP server. The process takes approximately 20 minutes.

Content Upload

- Content Upload - Upload application software to camera memory. Server
- Upload - Download application files from FTP/HTTP server.

SSL Certificates and Keys

- Upload SSL file - Import SSL file. Supported files .key, .pem and .crt.

OK to apply the new settings into the Predator.
Cancel to abandon the changes to the maintenance settings.

40 Browser

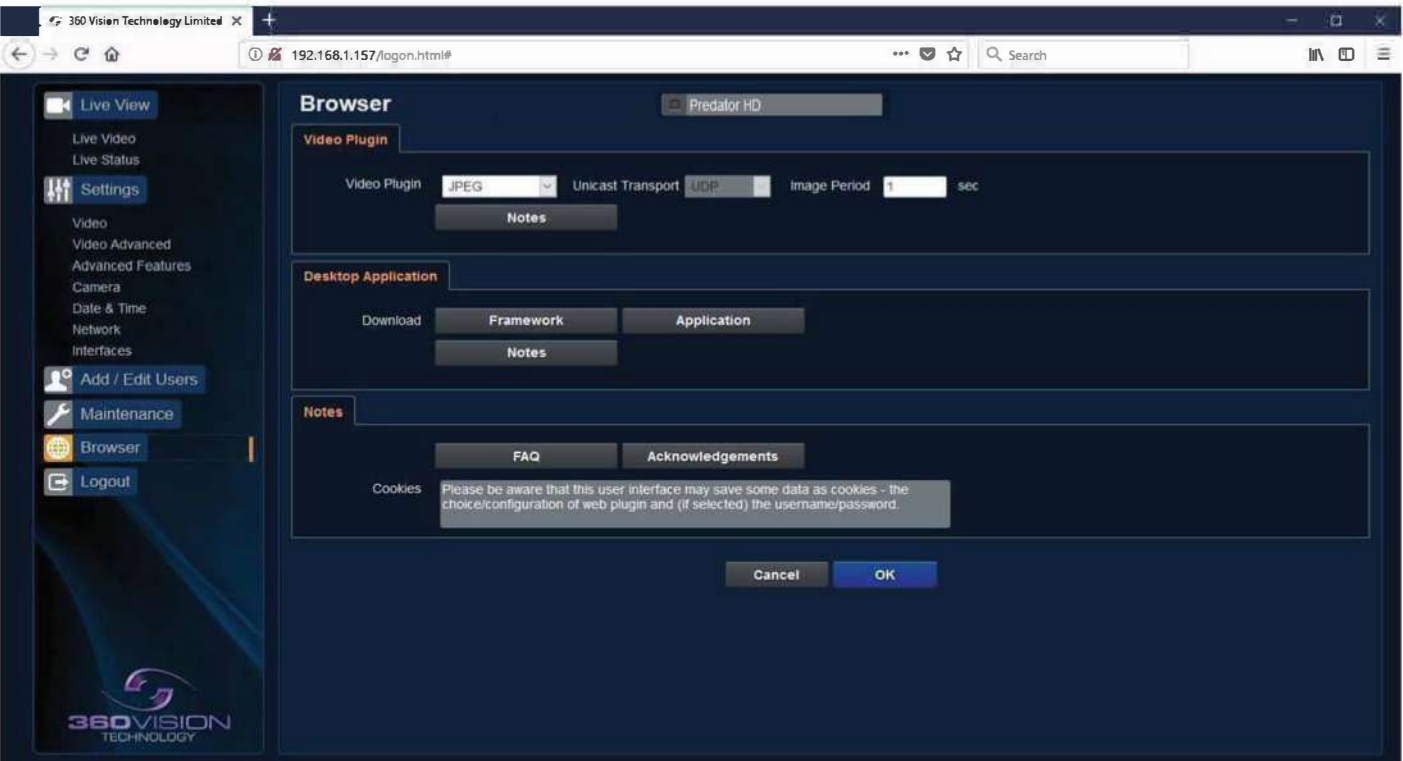

Video Plugin

- Video Plugin - Choose video plugin, choice of VLC, JPEG (every 5 seconds), or none.
- Unicast Transport - Choice of UDP or TCP.
- Network Latency - Adjust Video player latency/buffer.
- Download - Download video plugin from the camera.

Desktop Application

- Framework - Download framework to run desktop application.
- Application - Download software for the standalone application.
- Notes - Notes on how to install the desktop application.

OK to apply the new settings into the Predator.

Cancel to abandon the changes to the settings.

41 Network Settings Recovery

When network settings are changed, the IP address, Net Mask and Gateway are validated before they are saved. However if the settings are such that the Predator has settings which mean that it cannot be seen on the user's network, it may become necessary to use the 'Network Settings Recovery' feature as described below.

The 'Network Settings Recovery' IP address may conflict with an IP address that is already defined on the network, it may be necessary to disconnect the Predator from the network and control it locally using a network connection to a laptop so that the IP address can be set to a suitable setting before the Predator is reconnected to the main network.

Procedure for 'Network Settings Recovery'

If necessary disconnect the Predator from the main network.

Turn power to the Predator OFF for 3 seconds.

Turn power to the Predator ON for 4 seconds.

Repeat the above five times.

On the final power ON, leave the power switched on for at least 5 minutes to allow the Predator to initialise. (See section [Locating the Predator on your Network - page 68](#))

42 Special Presets

Illumination (When it is dark)	Seek 64 (On)	IR (Mono/Colour not changed)	Seek 66 (Off)
	Seek 65 (On)	White Lights (Mono/Colour not changed, no timer)	Seek 66 (Off)
Night Sensor (When it is dark)	Seek 67 (Mono)		Seek 68 (Colour)
Night Focus Range (When it is dark)	Seek 69 (Ambient)		Seek 70 (IR)
Wiper	Seek 81	Double Wipe	Seek 86 (Stop)
	Seek 82	Permanent Intermittent Wipe	
	Seek 83	Permanent Fast Wipe	
	Seek 84	Timed Intermittent Wipe	
	Seek 85	Timed Fast Wipe	
De-Fog	Seek 87 (On)		Seek 88 (Off)
Washer	Seek 89 (On)	Define Preset 299 (Defines Washer Position)	Seek 90 (Off)
White Lights (When it is dark)	Seek 100 (On)	White Lights (Change to colour, timer used)	Seek 101 (Off)
Power on Park	Define/Seek 150	Program/Recall Power on Park preset position	

43. Important - Care of Painted Surfaces

The powder coating applied to the Predator external housing is recognised as being in the forefront for quality and finish. However, in order to preserve the aesthetic finish it is recommended that the coating is regularly cleaned.

Regular cleaning on a maximum three month interval, using warm and mild detergent must be undertaken. Abrasive cleaners including strong solvent must NOT be used at any time.

In areas where the coating may come in contact with concentrated atmospheric pollutants [marine, chemical and especially bird droppings] it would be prudent to clean more frequently e.g. monthly.

Full documentation of the cleaning schedule MUST be maintained to ensure that a warranty claim can be considered.

If damage occurs to the coating (e.g. the Predator is dropped, scrapped etc.), repairs MUST be carried out immediately.

When the Predator is installed in areas where there is a high risk of damage from birds or their droppings, additional precautions and measures should be used to keep the birds away from the Predator e.g. fit anti-bird spikes.

44 Storage and Handling

Predator should be handled with care and must not be dropped. When Predator are inside the transit packaging which is used for despatch from the factory, they should not be stacked to a height of more than two Predator. When Predator are being stored before installation they should be kept in the transit packaging and located in a dry indoor environment preferably between 1°C and 35°C which is dry and dust free. Humidity should such that water vapour is non-condensing. Predator can be allowed to be outside this range for short periods of time (24 hours maximum) for transport (e.g. in aircraft or vans) but must never be allowed to be outside the normal operating temperature range of -40°C to +60°C even during storage.

Before installation the Predator should be clean and dry. (If necessary it should be cleaned and dried taking care that the glass is not scratched).

45 Warranty

This information and/or any technical information – whether received verbally or writing – is given in good faith but without warranty and this also applies where proprietary rights of third parties are involved. The information provided does not release you from your obligation to check its validity and to test the products suitability for the intended purpose(s) and use(s). The application, use and installation of the products either in isolation or in conjunction with other products used, provided and installed by you on the basis of the technical advice issued are beyond our control and therefore remain entirely your own responsibility.

©2019 ALL DESIGNS AND SPECIFICATIONS ARE SUBJECT TO CHANGE WITHOUT NOTICE

46 PSU Enclosure

Material	PC/ABS
Dimensions (PRED-PSU-SM -HMA enclosure)	255 x 180 x 100mm

47 .1080p Stream Resolutions & RTSP Links

H.264 (<i>rtsp://ipaddress/h264main</i>)	Resolution	MPEG4 (<i>rtsp://ipaddress/mpeg4main</i>)	Resolution
	720p (1280 x 720)		720p (1280 x 720)
	D1 (720 x 576)		D1 (720 x 576)
	SXVGA (1280 x 960)		SXVGA (1280 x 960)
	1080p (1920 x 1080)		1080p (1920 x 1080)
MJPEG (<i>rtsp://ipaddress/mjpeg</i>)		Resolution	
		1080p (1920 x 1080)	

48 RTSP Links Cont.

H.264 (<i>rtsp://ipaddress/h264main</i>) & MJPEG (<i>rtsp://ipaddress/mjpeg</i>)	Resolution	
	720p (1280 x 720)	VGA (640 x 480)
	D1 (720 x 576)	D1 (720 x 576)
	720p (1280 x 720)	720p (1280 x 720)
	1080p (1920 x 1080)	QVGA (432 x 240)
	1080p (1920 x 1080)	D1 (720 x 576)

MPEG4 (<i>rtsp://ipaddress/mpeg4main</i>) & MJPEG (<i>rtsp://ipaddress/mjpeg</i>)	Resolution	
	720p (1280 x 720)	VGA (640 x 480)
	D1 (720 x 576)	D1 (720 x 576)
	720p (1280 x 720)	720p (1280 x 720)
	1080p (1920 x 1080)	QVGA (432 x 240)
	1080p (1920 x 1080)	D1 (720 x 576)

Dual H.264 (<i>rtsp://ipaddress/h264main</i>) (<i>rtsp://ipaddress/h264sub</i>)	Resolution	
	720p (1280 x 720)	QVGA (432 x 240)
	D1 (720 x 576)	D1 (720 x 576)
	D1 (720 x 576)	QVGA (432 x 240)
	1080p (1920 x 1080)	QVGA (432 x 240)
	1080p (1920 x 1080)	D1 (720 x 576)

Dual MPEG4 (<i>rtsp://ipaddress/mpeg4main</i>) (<i>rtsp://ipaddress/mpeg4sub</i>)	Resolution	
	720p (1280 x 720)	QVGA (432 x 240)
	D1 (720 x 576)	D1 (720 x 576)
	D1 (720 x 576)	QVGA (432 x 240)
	1080p (1920 x 1080)	QVGA (432 x 240)
	1080p (1920 x 1080)	D1 (720 x 576)

H.264(<i>rtsp://ipaddress/h264main</i>) & MPEG4(<i>rtsp://ipaddress/mpeg4sub</i>)	Resolution	
	D1 (720 x 576)	D1 (720 x 576)
	1080p (1920 x 1080)	D1 (720 x 576)

49 White Balance and Fast Shutter options

White Balance Options
Auto
Outdoor
Indoor
Auto Tracing
Indoor A, B & C
Sodium
Sodium Auto A & B

Fast Shutter Options
1/1000
1/1250
1/1750
1/2500
1/6000
1/10000

