

Centurion Hybrid (Analogue & HD/IP) Installation/Configuration Manual

The Centurion Hybrid camera is shipped from 360 Vision Technology in analogue mode.

When in analogue mode. Please note: No IP Video.
When in IP mode. Please note: No analogue Video.

© 360 Vision Technology Ltd.

Table of Contents

1 Safety and Precautions	3
2 Housing Dimensional Drawing	3
3 Bracket Dimensional Drawing	4
4 Connections	6
5 Connections to Centurions with HMA.....	7
6 Basic Twisted Pair/RS485 Data Wiring	10
7 Centurion Protocol/Address setup.....	10
8 Centurion OSD	11
8.1 PIN Number	11
9 OSD Operation/Navigation.....	12
10 Locating the Centurion Hybrid on your Network.....	17
11 Connecting to the Centurion Hybrid	17
11.1 Live View	19
11.1.1 Live Video.....	19
11.1.2 Status	20
11.2 Settings	21
11.2.1 Video	21
11.2.2 Video Advanced	22
11.2.3 Advanced Features	23
11.2.4 Camera.....	25
11.2.5 Date/Time	27
11.2.6 Network	28
11.2.7 Interfaces.....	29
11.3 Add/Edit Users.....	31
11.4 Maintenance	32
11.5 Browser	33
12 Network Settings Recovery	34
13 Special Presets	35
14 Important - Care of Painted Surfaces.....	35
15 Storage and Handling.....	36
16 Warranty	36
17 PSU Enclosure	36
18 1080p Stream Resolutions & RTSP Links.....	37
19 720p Stream Resolutions & RTSP Links.....	38
20 White Balance and Fast Shutter options.....	38
21 Notes	39

1 Safety and Precautions

1. Please read these notes before attempting to operate the 360 Vision Centurion Hybrid, and keep for future reference.
2. DO NOT disassemble or remove covers. This will break the water seals and invalidate the warranty.
3. All servicing and repairs must be handled by 360 Vision Technology.
4. Avoid pointing the camera directly towards a bright light source (sunlight), or expose the camera to intensive light situations as this may damage the camera pick-up device.
5. Installation should be carried out by suitably qualified personnel, in accordance with local codes of practice and regulations.
6. 360 Vision Technology Limited accept no liability for any damage caused by incorrect or improper installation.
7. To prevent risk of injury caused by the Centurion Hybrid or mounting options becoming detached, fit a suitable safety chain or lanyard.
8. Use only 360 Vision Centurion Hybrid power supplies. These have suitable terminals for all the wires in the Centurion composite cable.
9. Please handle the Centurion Hybrid with care, as improper handling may cause damage within this unit.

2 Housing Dimensional Drawing

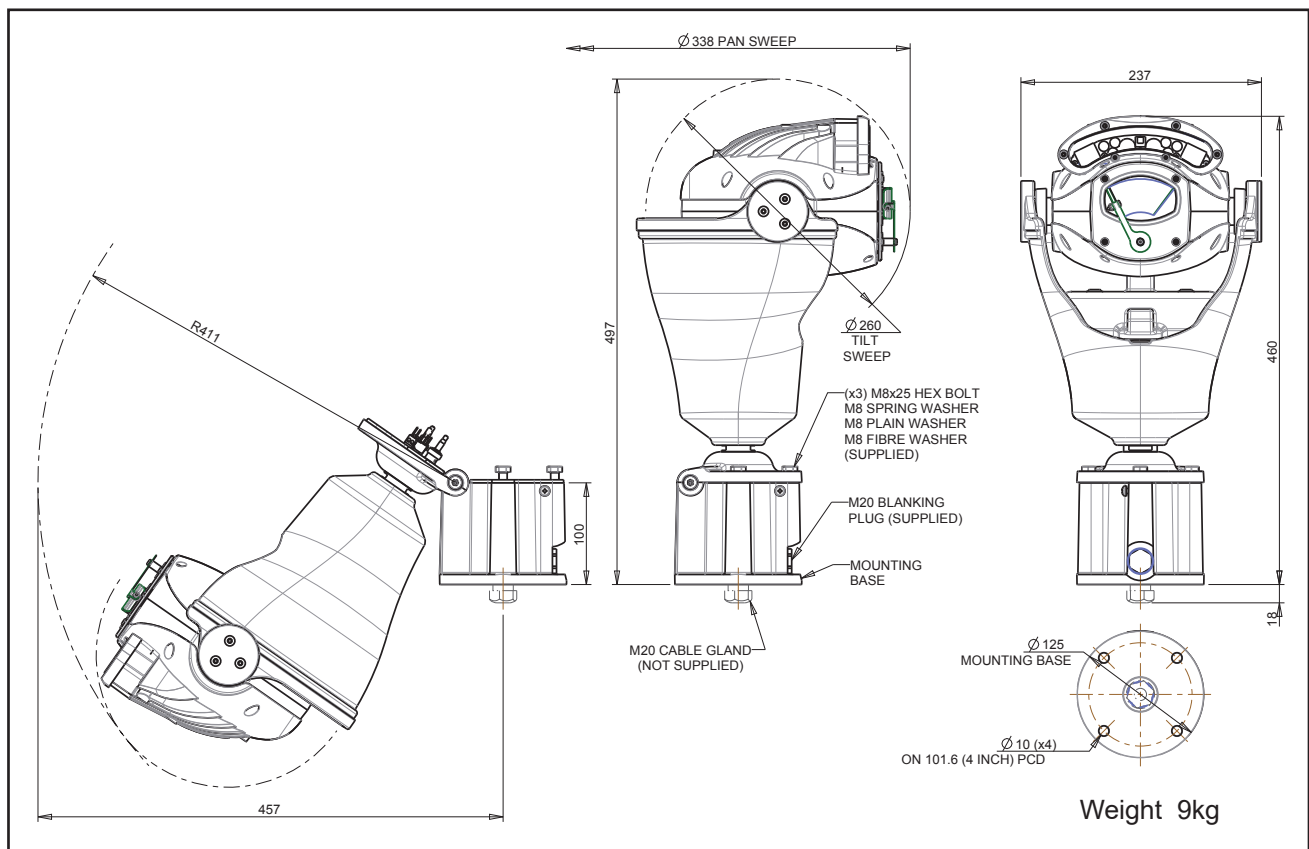

Centurion HMA with LED Array

3 Bracket Dimensional Drawing

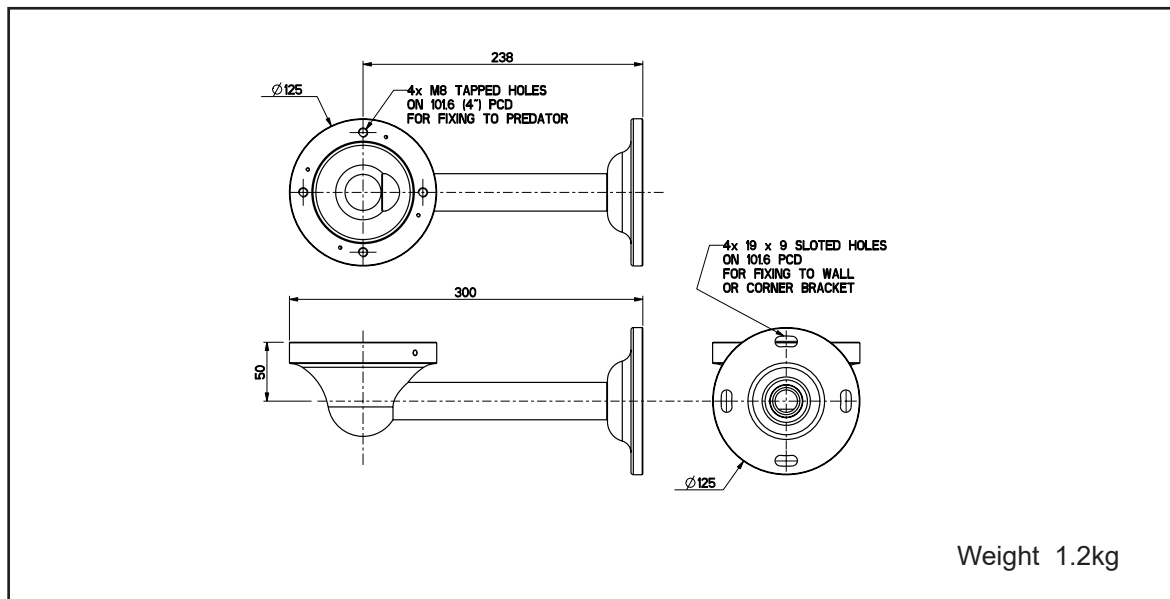

Centurion Wall Bracket

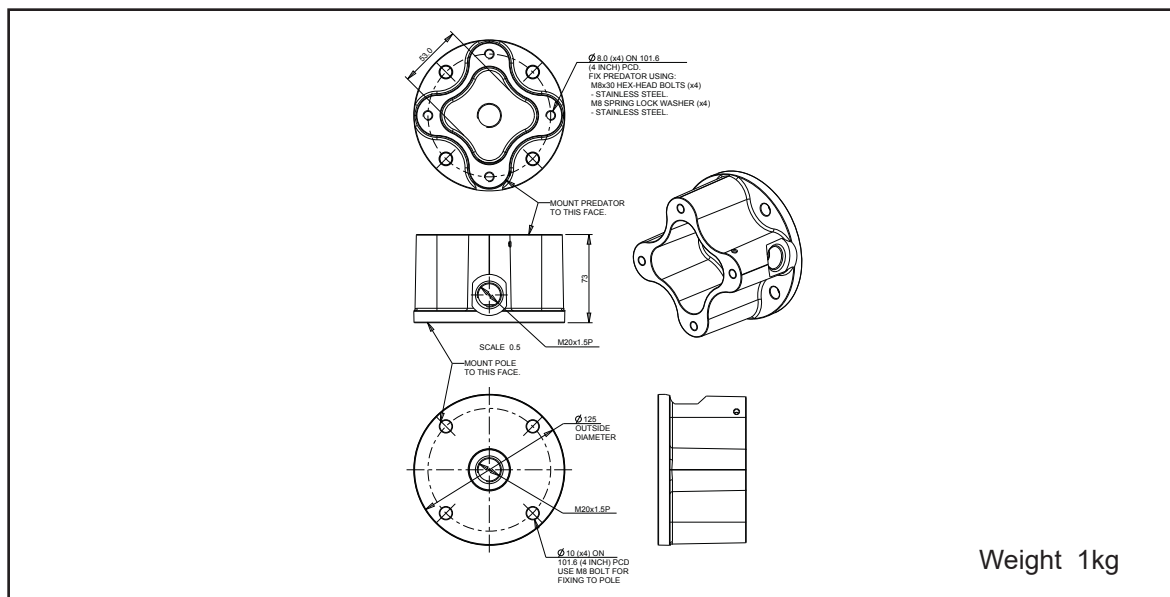

Centurion PMA Bracket

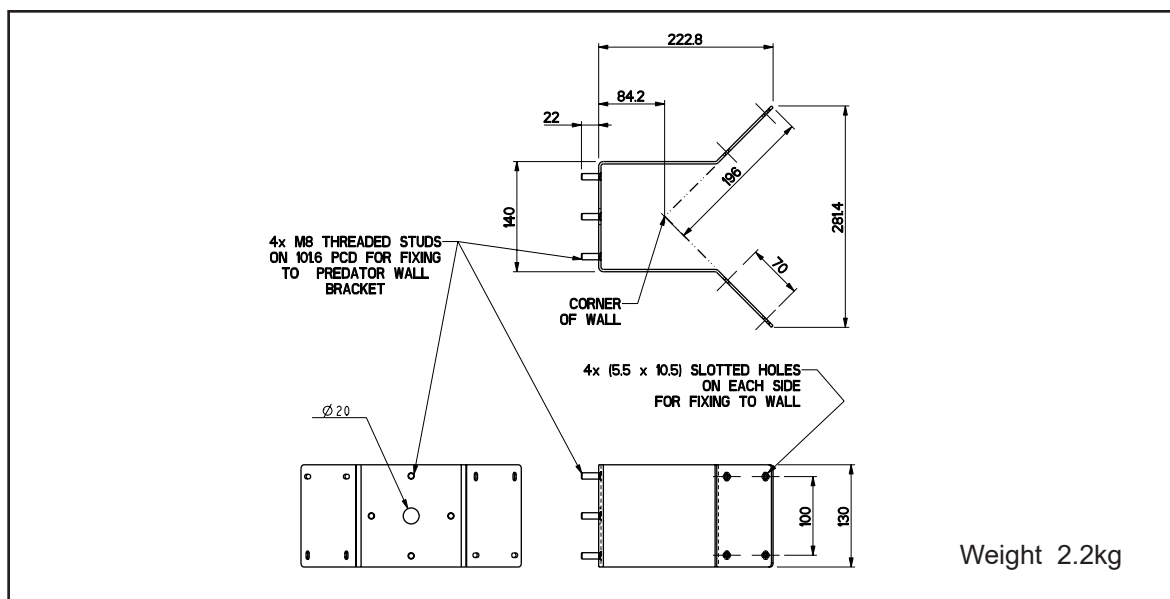

Centurion Corner Bracket

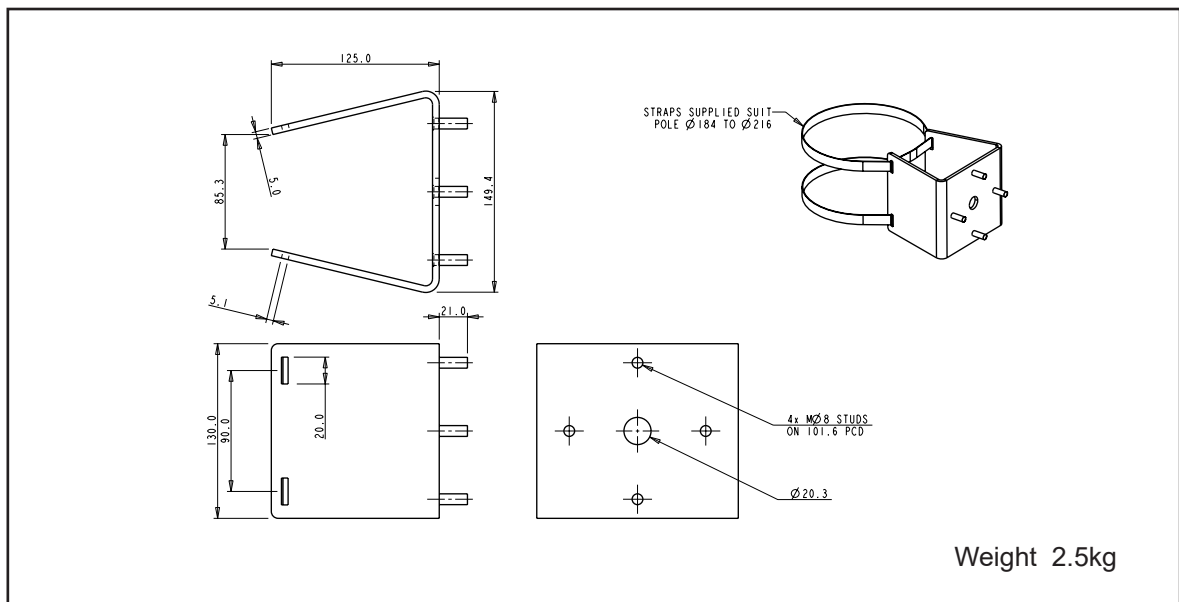

Centurion PMB Bracket

4 Connections

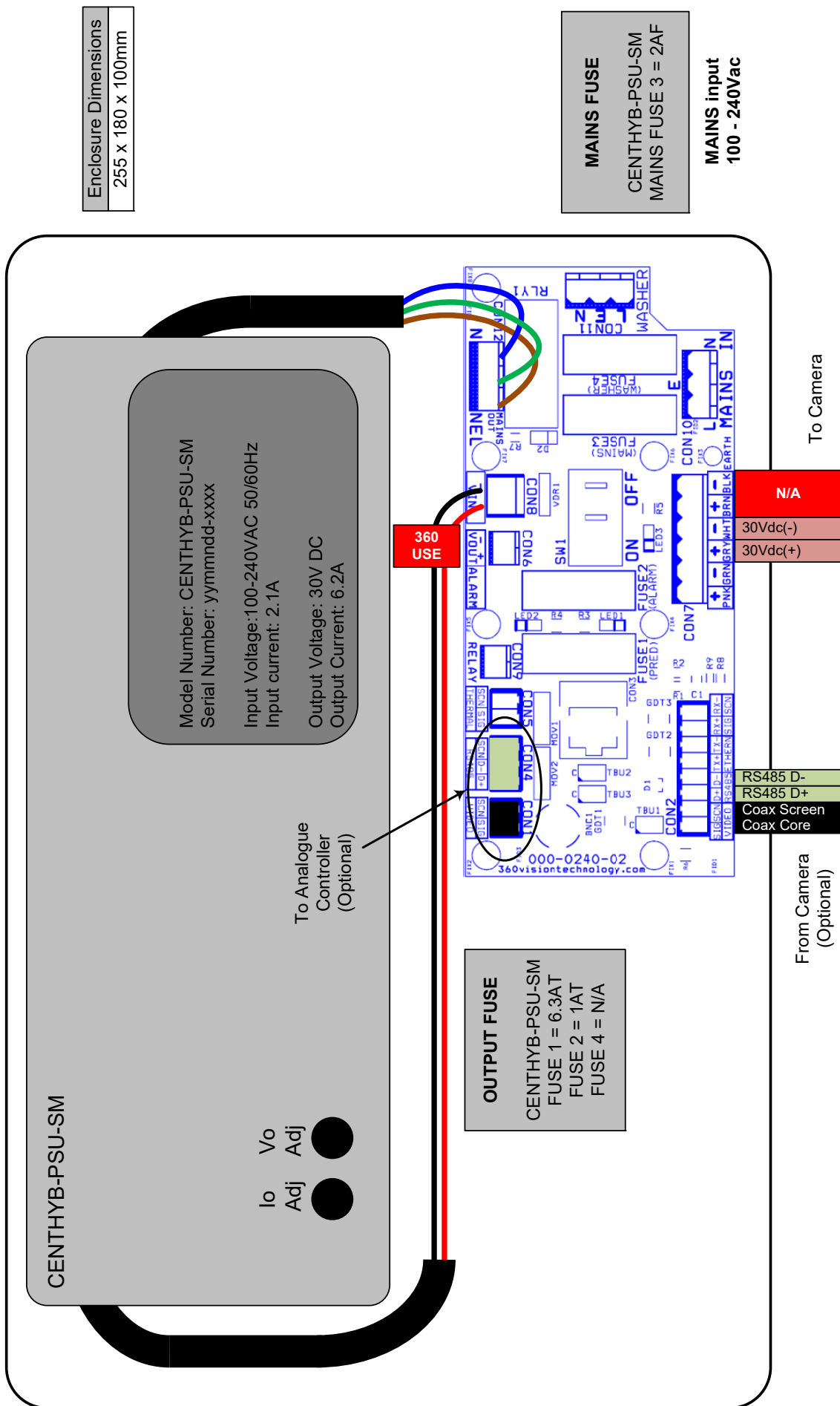

5 Connections to Centurions with HMA

When the HMA (Hinged Mount Adaptor) is fitted to the Centurion Hybrid, the 'Centurion Composite Cable' is not used. Connections between the power supply and Centurion use conventional cables as detailed below.

30Vdc Power connections between Centurion PSU and Centurion that is fitted with HMA

Cable Size	No IR	IR80	IR110WL
0.75mm ²	85m	32m	32m
1.00mm ²	113m	43m	43m
1.25mm ²	141m	54m	54m
1.50mm ²	170m	65m	65m
2.50mm ²	283m	108m	108m
3.00mm ²	340m	130m	130m
4.00mm ²	450m	173m	173m

Ethernet connections between Centurion PSU and Centurion that is fitted with HMA.

The Ethernet connection uses standard CAT5, CAT5e or CAT6 cables fitted with RJ45 connectors.

RJ45	CAT5, CAT5e, CAT6 Cable	Signal
Pin 1	White with Orange Band	Tx+
Pin 2	Orange	Tx-
Pin 3	White with Green Band	Rx+
Pin 4	Blue	
Pin 5	White with Blue Band	
Pin 6	Green	Rx-
Pin 7	White with Brown Band	
Pin 8	Brown	

Gain access to connectors in the HMA

- Ensure that the fixed part of the HMA is securely bolted to the top of the pole.
- The hinged part of the HMA (Hinged Mount Adapter) is fastened to the fixed part using three M8x25 long hex head bolts. Use a spanner (13mm) to remove the three bolts. Each bolt is fitted with a split spring lock washer, a plain metal washer (which prevents the split washer from damaging the fibre washer) and a fibre washer (which prevents the paint on the hinged part from being damaged unnecessarily).
- Open the hinge taking care that the gasket is not damaged and support the weight of the Centurion. Gently open the HMA until the lanyard is able to take the weight. If the lanyard appears to support the weight of the Centurion, there is no need to continue to support the Centurion. The connection circuit board (PCB-000-0222-xx) can now be seen.

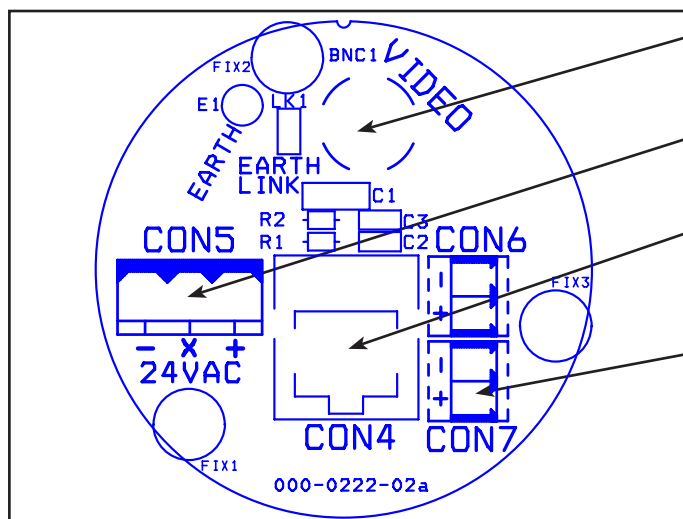
**Analogue Camera output**

Use BNC 1 for the analogue camera output.

Power Connections

Connect 24Vac/30Vdc to CON5.

Ethernet Connections

Connect Ethernet cable to HD HMA Centurion connection board using a RJ45 connector (CON4).

RS485 Connection

Use CON7 to connect the RS485 twisted pair data to the Centurion Hybrid..

Please make sure there is adequate spare cable for when the camera is resting on the lanyard, failure to do this could damage the connector circuit board.

Centurion Hybrid Analogue Installation/Configuration Section

6 Basic Twisted Pair/RS485 Data Wiring

The Centurion is capable of being controlled by either Coax Telemetry or Twisted Pair Telemetry (RS485). Below are wiring configurations for two wiring formats used for Twisted Pair Telemetry (RS485). The Centurion camera **cannot** be wired in a Daisy Chain configuration as the RS485/twisted pair circuit is terminated/end of line.

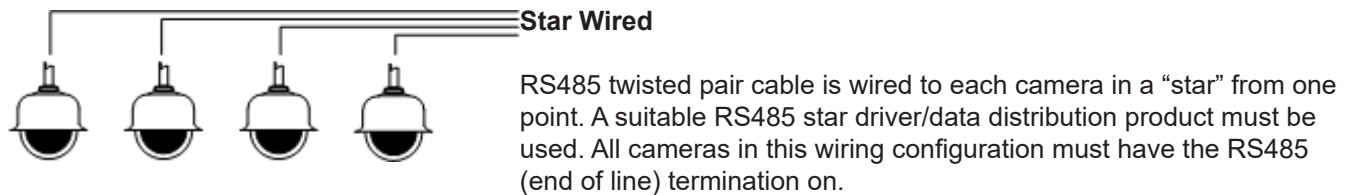
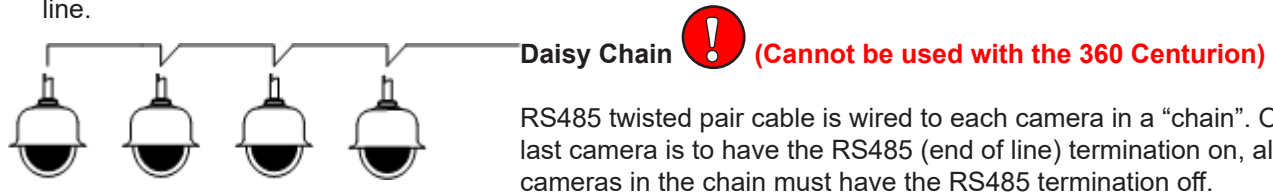

7 Centurion Protocol/Address setup.

All Centurion cameras are supplied set to 360 Vision protocol, camera twisted pair address 1. When the Centurion is switched on, an OSD (On Screen Display) is shown on the image from the camera for approx 20 seconds.

PRO:360VTL CAM:0001 S
Centurion Software Version
Hybrid Analogue

PRO: Protocol being used for telemetry (e.g. 360 Vision Technology Ltd)

CAM: Camera RS485 ID (e.g. Cam 1)

S or L: Short or Long cable run. Use the utility to set whether the coax used to send video is under or over 300m.

Second Line: Shows the Centurion Software Version loaded into the camera.

Third Line: Shows current Hybrid mode.

To change the above settings in the camera, 360 Predator utility software, a USB/RS485 cable (PRED-USB-485) and a laptop are required.

The Predator utility and PRED-USB-485 cable drivers can be found on the CD (shipped with the camera) or via 360 Vision Technology technical support.

Install the software (Predator-issued-120521-1-installer.exe) on the laptop being used. Connect the RS485 end of the cable fitted with a 3 way connector to the Centurion PSU 3 way RS485 port. Run the utility on the laptop and then connect the USB end of the cable into the laptop. The utility will then search for new comms ports and then will look for the camera across all baud rates used.

Settings that can be altered from this software are:

- Protocol: 360 (Coax/RS485), Pelco P 2400/4800/9600, Pelco D 2400/4800/9600, Pelco Coaxitron (Extended version), VCL (Coax/RS485), Ultrak (RS485), Forward Vision (RS485), Molyntx (Coax/RS485)*
- Coax Cable length: Longer than 300m or shorter than 300m.
- RS485 Address: Used on RS485 systems only.

*Molyntx Coax is only available when the camera is ordered with this requirement.

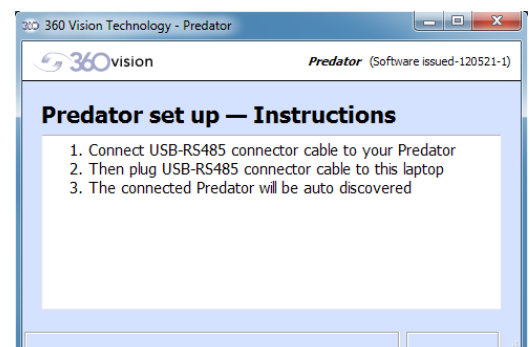

8 Centurion OSD

OSD (On Screen Display) is accessed by defining/programming preset 6 or 95.

- Use the joystick up, down, left and right to navigate the menu.
- Use the joystick zoom in to highlight/select an option.
- Use joystick left and right to increment/decrement numbers.

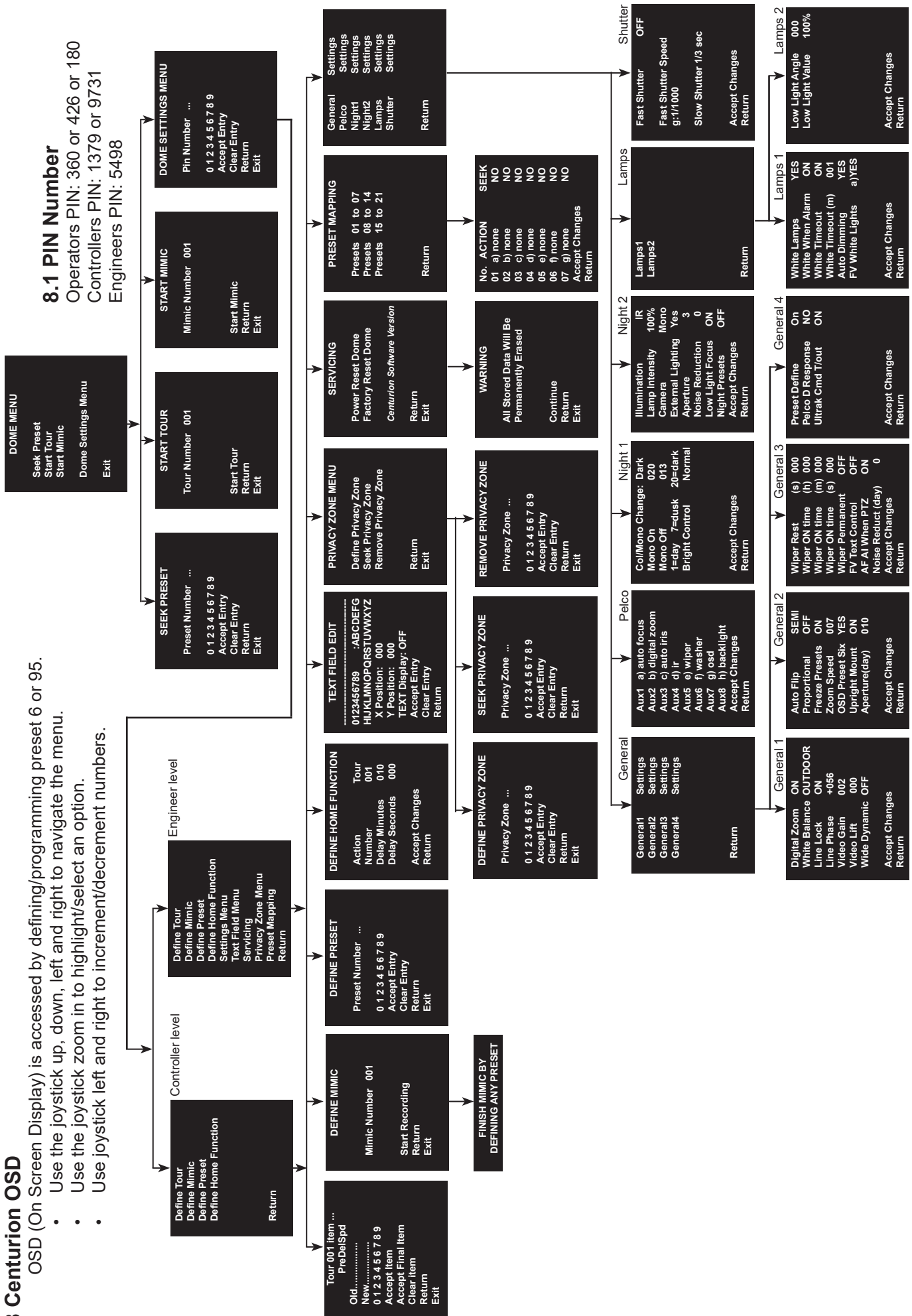

9 OSD Operation/Navigation

Dome menu

- Seek Preset
- Start Tour
- Start Mimic
- Dome Settings Menu

Define Tour

A tour of presets is stored in the Centurion as a list of tour points. Each tour point consists of a preset number, the dwell time for which the Centurion will pause and the speed parameter that will be used to seek the preset. Each of the four tours of presets can contain between 2 and 90 points.

When programming a tour of presets it is necessary to first store all the required presets into the Centurion and to define the required dwell times and speeds of travel that you will require the Centurion to use when the tour is started.

A maximum of four individual tours of presets can be stored in each Centurion. Each tour can have between 2 and 360 points, each point can be a preset in the range 1 to 101. Different points can use any preset number, including repeats of ones that have been used before. The speed that the camera will travel at to reach the preset can be in the range 1°/sec (slowest) to 100°/sec (fastest). To seek the preset at maximum speed, set speed to 0. The delay (dwell) at each point is defined in seconds, range 1 to 100.

This page will open on Tour 1, use the joystick left and right to change to another tour. To add item 1, use the joystick to tilt down. This will highlight the number line so that the tour can be programmed. Use the joystick to navigate along the number line and zoom in to select the number. This will add the number in to the NEW tour. Add in the figures for the item/point in the tour using the sequence labelled above (PREDELSPD. PRE is preset position, DEL is delay in seconds and SPD is speed at °/second). This is how the camera will be programmed to move to a preset for a period of time at a set speed. All nine figures must be added into the item. Figures must be added in three i.e. preset 21 will be added as 021.

Example of an item/point

021005100 = Move to preset 21 for 5 seconds at 100°/sec

Highlight ACCEPT ITEM and zoom in, this will add the item/point into the tour. The OLD item/point will be shown on the screen. If these settings are acceptable, highlight the ACCEPT ITEM option and zoom in. There is no need to add in these points again. Keep adding points until the tour is complete. On the final item/point of the tour highlight and zoom in on ACCEPT FINAL ITEM. This will complete the tour programming.

Define Mimic (Before going into the OSD screen to programme a Mimic tour it is recommended to move the camera in to the start position, any movement or delay will be recorded once the recording has started.)

When a mimic tour is started, the Centurion will perform all the actions which were defined when the mimic was programmed. Up to four mimic tours can be defined.

Highlight and zoom in on START RECORDING, this will allow a mimic tour to be programmed into the camera. The mimic tour can then be used to playback any manual movement, preset seek or delay. Program a preset to end the mimic tour program.

Define Preset

Before going into the OSD screen to programme a preset, the camera must be in the position required. Once in the OSD you cannot manually move the camera.

Define Home Function

The camera will perform an ACTION (goto preset, start preset or mimic tour), after a period of inactivity. Use the NUMBER option to set which preset or tour to start, and the DELAY MINUTES/SECONDS to input the inactivity time period.

General Settings Menu

Offers more camera options.

General 1

- Digital Zoom - Use this option to enable or disable digital zoom.
- White Balance - Change the camera white balance settings to suit the area.
- Line Lock - Used to line lock the camera.
- Line Phase - Can be used to manually adjust the line phase.
- Video Gain - Used to adjust the video level to suit different lengths of coax cable.
- Video Lift - Used to adjust the frequency of the video level to suit different lengths of coax cable.
- Wide Dynamic - Enable WDR. Options available are ON, Auto and Off. Default is off.

General 2

- Auto Flip - Use this option to set how the camera behaves when full tilt down is reached.
Semi - Requires a second tilt down command when at full tilt down to spin camera 180°.
Full - Automatically spins the camera 180°
- Proportional - Automatically reduces/increases pan/tilt speed depending on zoom ratio.
- Freeze Presets - This option freezes the image, when moving between presets.
- OSD Preset Six - Go into OSD using preset 95 and you can switch off OSD access using preset 6.
- Upright Mount - Can be used to flip the image, so the camera can be used on a pole or a ceiling.
Default is pole.
- Aperture(day) - Can be used to increase the picture detail. Default is 10.

General 3

- Wiper Rest - Input a rest time for the wiper. *(See Special Presets - page 35).*
- Wiper On Time (h, m, & s) - Input a time period for the wiper operation.
(See Special Presets - page 35).
- Wiper Permanent - Enable or disable the permanent wiper time period.
- FV Text Control - Used on systems using Forward Vision protocol. Will add ANPR text on screen when camera is put into fast shutter mode.
- AF AI When PTZ - Auto focus/iris will activate when PTZ is used, can be switched off. Default is on.
- Noise Reduction (day) - Used to reduce noise. NR must be set to suit the environment. Default is off.

General 4

- Define Preset - Option to enable/disable the setting of presets. Default is on.
- Pelco D Response - Used on systems using Pelco D protocol where a response from the camera is required. *Do not use if the system doesn't require a response as it will have an affect on the telemetry control of the camera.*
- Ultrak CMD T/out - Disables Ultrak KD6 100mS command timeout.

Pelco

Used when using Pelco protocol auxiliary commands. Associate a function of the camera to a Pelco Aux command.

Night 1

- Col/Mono Level - Col/Mono level settings can be changed to suit the site requirements. Options are dark, medium and light. Default is dark. This sets when the camera goes into 'dark mode'.
- Mono On - Range is 7 to 25. A lower value will set the level on when the scene is brighter, a higher value will set the level on when the scene is darker.
- Mono Off - Range is 1 to 20. A lower value will set the level off when the scene is brighter, a higher value will set the level off when the scene is darker.
- Bright Control - Options are normal or automatic activation.

Night 2

- Illumination - When the camera goes into dark mode, what illumination is required. Options are none, IR and White Light. Please note illumination type will only work if the camera has this option fitted to the camera. Default is None.
- Lamp Intensity - Choose lamp intensity, options 100%, 80%, 60%, 40% and 20%. Default is 100%.
- Camera - Choose when the camera goes into dark mode, what the image will be. Options are mono or colour. Default is Colour.
- External Lighting - Sets how the camera will focus (when in mono) to suit the light source in the scene. If this is set incorrectly the image may not be in focus.
- Aperture - Can be used to increase the picture detail. Default is 3.
- Noise Reduction - Used to reduce noise with scenes of low illumination. NR must be set to suit the environment. Default is 1.
- Low Light Focus - This can be set to on or off. When it is set to low the method used to focus the camera is suited to low light conditions. Default is on.
- Night Presets - This can be used to set the presets to different settings if required. Default is off.

Lamps

Offers more camera options.

Lamps 1

- White Lamps - Set if white lights are to be used.
- White When Alarm - Set if white lights are to be used if an alarm is triggered. This feature works with 360 Standalone alarmcard or 360 Vision Matrix only.
- White Timeout - Use if a white light timer is required. Default is on.
- White Timeout (m) - Set white light timer, for automatic switch off.
- Auto Dimming - When selected the camera will reduce the lamp power, when looking in scenes where there is too much light.
- FV White Lights - Used when using Forward Vision protocol, can be used to select what lamps are controlled from the lamp command.

Lamps 2

- Low Light Angle - Sets angle when reduced illumination intensity is used.
- Low Light Value - Sets illumination intensity.

Centurion lamps are used to improve the illumination of distant dark objects. The Centurion lamps are normally set to maximum intensity to increase the distance at which objects can be seen. When the Centurion lamps are ON and the camera tilts downwards to view nearby objects, the illumination could be too bright. This could cause the quality of the image to be reduced. Some Centurions include the 'intelligent lighting' feature which allows the intensity of the illumination to be reduced when the Centurion tilts down below a particular angle (i.e. the 'Low Light Angle'). Below this angle the power to the lamps is reduced to the percentage value that has been set (i.e. 'Low Lights Value').

Shutter

- Fast Shutter - Option to enable fast shutter and set speed of the shutter.
- Slow Shutter - Option to alter the slow shutter speed. Altering this figure will have an effect on the low light capabilities of the camera.

Text Field Menu

Navigate along alpha-numeric characters and use zoom in to select. Choose text position by inputting x and y co-ordinates. Set text display to on, if required.

Servicing

- Power Reset - This will reboot the camera, no settings will be lost.
- Factory Reset - This will reboot the camera and all the settings will be lost.
- Centurion Software Version - This shows the software version of the camera.

Privacy Zone Menu

Can be used to obscure a scene within an image e.g. private residence. Move the camera to the position required for the privacy zone before going into the camera OSD. You cannot manually move the camera once in the OSD. Use the zoom to set the size of the privacy zone. Privacy zone will cover the whole scene viewed when set.

- Define Privacy Zone - Used to set a privacy zone.
- Seek Privacy Zone - Used to seek a privacy zone.
- Remove Privacy Zone - Used to remove a privacy zone.

Preset Mapping

Use this option to re-map a function to a preset.

Options are:-

- none
- auto focus on
- auto iris on
- ir on
- wiper on
- white light
- fast shutter
- WDR
- ambient
- 20% lamp intensity
- 40% lamp intensity
- 60% lamp intensity
- 80% lamp intensity
- 100% lamp intensity
- video switch
- white day
- ir-mono
- mono
- normal night

Centurion Hybrid HD/IP Installation/Configuration Section

Centurion Hybrid Configuration

10 Locating the Centurion Hybrid on your Network

Default IP Address	192.168.1.187
Subnet	255.255.255.0
Gateway	192.168.1.4

Using the DVR management software, 'Onvif Device Manager' or 360 Vision Discovery Tool (which can be found on the CD supplied or from the 360 Vision Technology technical support) to find the IP address of the Centurion Hybrid. Note the ports used by the Centurion Hybrid are:-

Protocol	Port
ONVIF/HTTP	80 TCP
RTP Stream 1	6970 TCP/UDP
RTCP Stream 1	6971 TCP/UDP
RTP Stream 2	6972 TCP/UDP
RTCP Stream 2	6973 TCP/UDP
RTSP	554 TCP
360 SDK	3600 TCP
360 Event	9001 TCP

11 Connecting to the Centurion Hybrid

Type in the IP address of the Centurion Hybrid into the address bar of Mozilla Firefox. The web page of the camera will then appear.

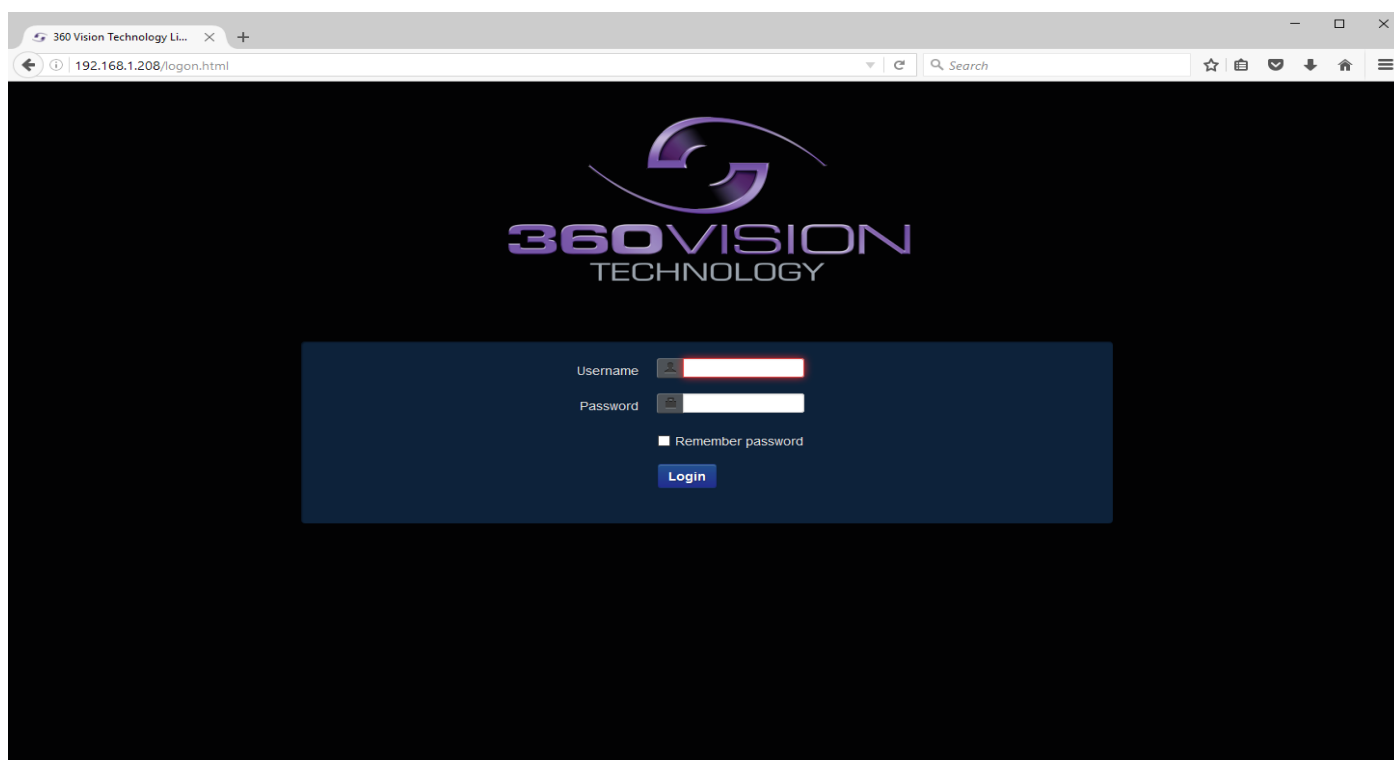

Centurion Hybrid Web Page Login screen

Enter the User Name (default is **admin**)
Enter the Password (default is **9999**)

Enter the User Name (default is **admin**)

Enter the Password (default is **9999**)

If you select the box 'Remember Password' it could compromise the security of the Centurion Hybrid camera.

Select Submit

The camera web page uses VLC as the video player.

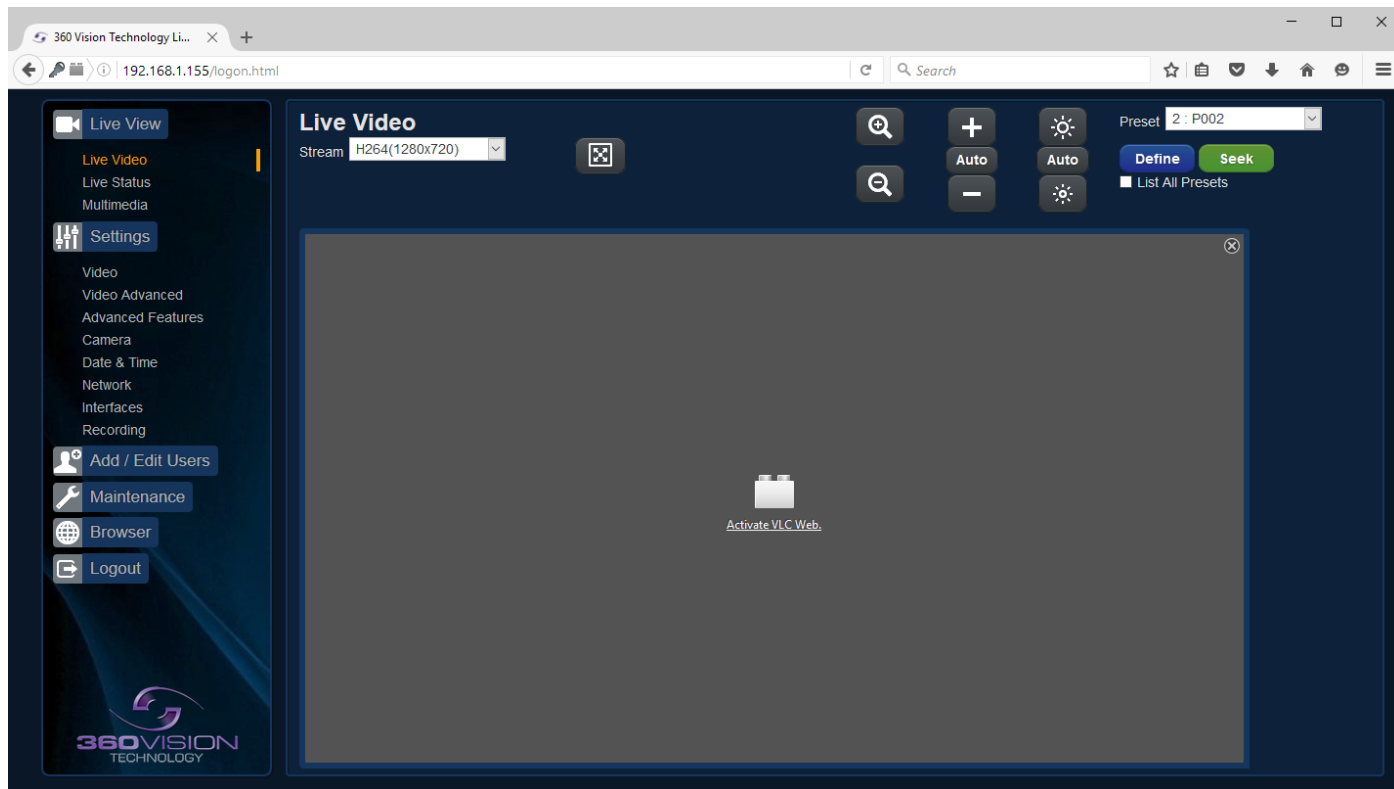

VLC video plugin file can be downloaded from the camera if it is not installed on the connecting PC/laptop
(See Browser - page 33)

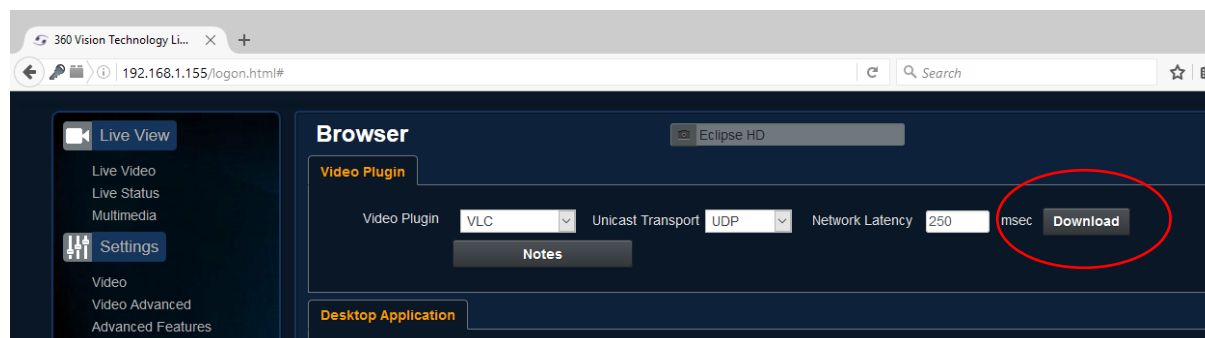

There are six main tabs on the left of the web page/screen.

- 1 Live View
- 2 Settings
- 3 Add/Edit Users
- 4 Maintenance
- 5 Browser
- 6 Logout

11.1 Live View

11.1.1 Live Video

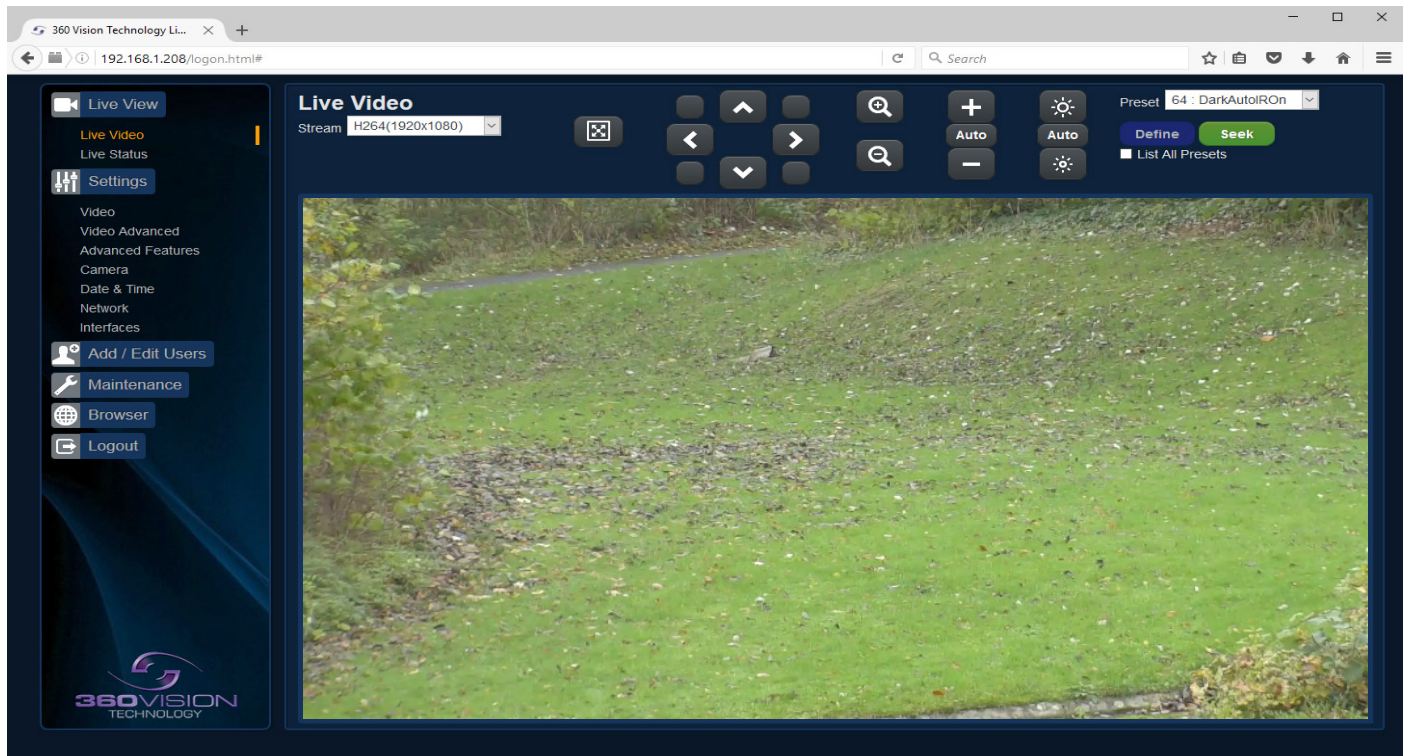

The Live Video page offers options to:-

- Stream - Choose required stream from drop down selection.
- 1x Display - Use to show selected stream as full screen.
- Zoom In/Out - This will operate the optical and digital zoom (if digital zoom is enabled).
(See Camera - Digital Zoom - page 25)
- Focus +/-Auto - This will operate the manual focus near, far or automatically focus as required.
(See Camera - AF AI when PTZ - page 25)
- Iris +/-Auto - This will operate the manual iris open, close or automatic as required.
(See Camera - AF AI when PTZ - page 25)
- Pan/Tilt - Use the up down left and right buttons to move the camera to the desired position.
- Preset Seek/Define - This will allow admin and operator user levels to seek or define presets (Viewer user level can only seek presets). (See Advanced Features - Presets - page 23)
- List all presets - Use to show all presets or programmed presets in drop down selection box.

11.1.2 Status

Status page shows information relating to the camera status.

- Refresh:** Manual (selected), 5 sec, 10 sec, 30 sec, 1 min, 5 min.
- Camera : 'Centurion HD'**

Camera Time	Thu Oct 27 12:11:57 2016	Timezone	Europe/London
IP Address	192.168.1.208	Firmware Version	CENTURION_HD_1_21_02
Zoom Range	x 30.0	Hardware Version	1_08_19
NTP	DISABLED		
- Current Status**

Pan Position	0.00 °	Pan Proportion	-100.00 %	Pan Moving	HALTED
Tilt Position	24.00 °	Tilt Proportion	-73.33 %	Tilt Moving	HALTED
Zoom Position	x 1.00	Zoom Proportion	0.00 %	Zoom Moving	HALTED
Current Preset	0	Night Mode	FALSE	Night Presets	ENABLED
Focus Mode	AUTO				
Iris Mode	AUTO				
Sensor Mode	COLOUR	Focus Range	AMBIENT		
White Lights	OFF	IR Lights	OFF		
Wiper	OFF	Washer	OFF		
Power Use	ACTIVE	Attack Detect	INACTIVE		
- Video Streams**

	Stream 1	Stream 2
CODEC	H264	-
Resolution	1080P	-
Frame Rate	25	-
Bit Rate (kbps)	4000	-
Rate Control	CVBR	-

Status page, top section.

- Video Streams** (repeated from the top section).
- Streaming**

Time	IP Address	Port
- System**

Uptime	0 d 0 h 7 m	Storage	92 MB used, 3624 MB free
Network Transmit	4.089 Mb/s	Transmit Total	0 errors, 0 dropped, 14 MB, 10575 packets
Network Receive	0.006 Mb/s	Receive Total	0 errors, 0 dropped, 0 MB, 7101 packets

Status page, bottom section.

- Refresh - Select an automatic page refresh option.
- Camera - Shows information relating to the camera time & date settings, the version of codec and mainboard software loaded
- Current Status - Shows the camera function information, ie PTZ positions, wiper and lamp activity etc
- Video Streams - Shows the current video streams configuration.
- Streaming - Shows the IP address on the PC that is receiving the video streams.
- System - Shows how long the camera has been powered, how much bandwidth it is using etc
- Frame Statistics - Gives information about the video stream, how big the frames are, how big the I frames are, how long it is taking to transmit the frames.

11.2 Settings

11.2.1 Video

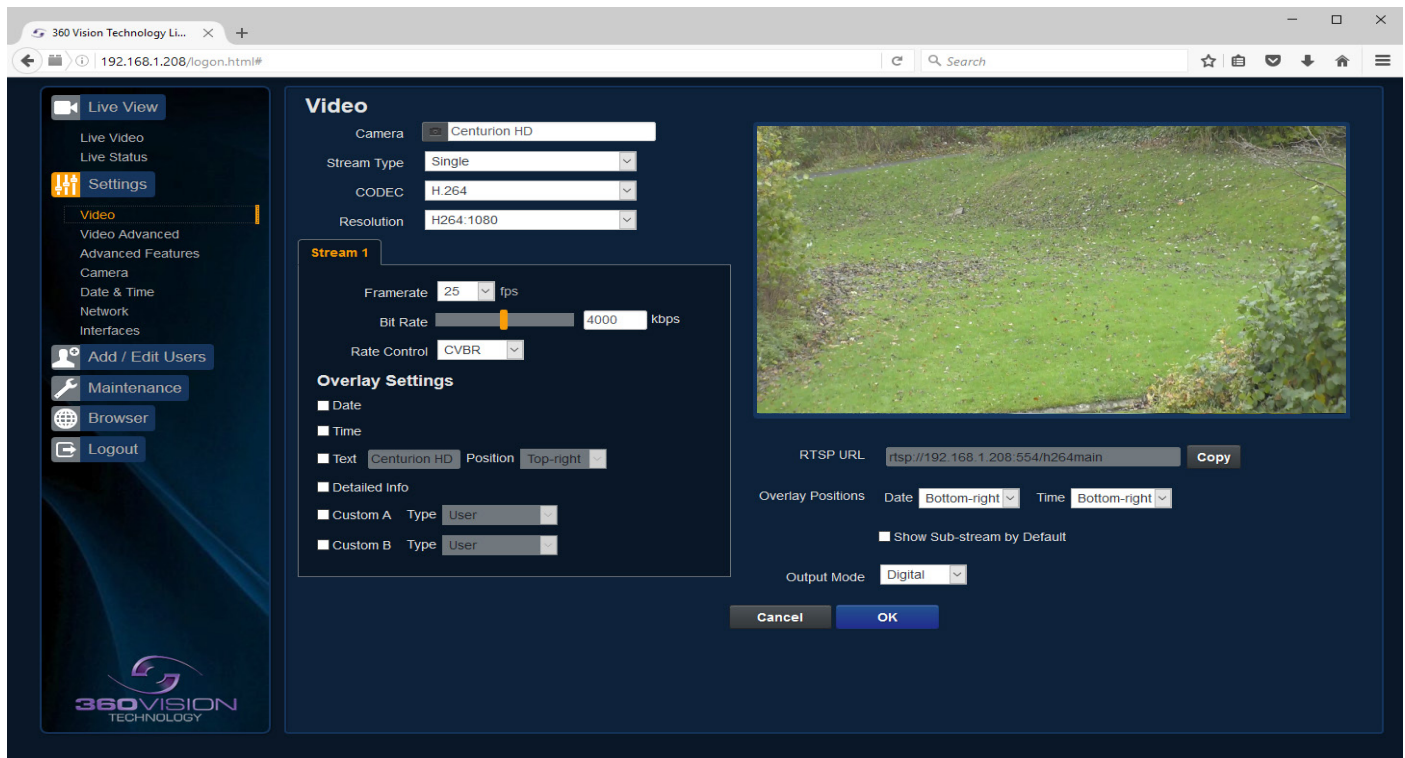

The Video page, offers options to setup:-

- Camera - Add or edit the camera name.
- Stream Type - Choice of single or dual video streams.
- CODEC - Choose which compression format, the stream will use.
(See page 37 for table of options).
- Resolution - Set what resolution the stream will use. (See page 37 for table of options).

Stream Tabs, offer options to:-

- Framerate - Configure how many frames per second (fps) the stream uses.
(Also see section - Camera - Sensor Frame Rate - page 25).
- Bit Rate - Set the bit rate that the stream will use. Type in figure in Kbps. (E.g. 4000Kbps is 4Mbps)
- Rate Control - Configure the rate control of the stream, choices are VBR (Variable), CBR (Constant), and CVBR (Constrained Variable, limited to 8Mbps).

Overlay Options

- Date - Selecting this option will show the date as text on the video stream.
(See section - Date/Time - page 27).
- Time - Selecting this option will show the time as text on the video stream.
(See section - Date/Time - page 27).
- Text - Selecting this option will show the selected text on the video stream. Positions available are top left or right of the image.
- Detailed Info - This will show the information about the stream on the video.

- Custom A - Current Preset - Used to show the stored preset text when the camera is at the preset position. Text will be shown on top line of video.
- Custom B - Current Preset - Used to show the stored preset text when the camera is at the preset position. Text will be shown on second from top line of the video.

RTSP URL

- Copy - Use this option to copy the RTSP URL

Overlay Options

- Date Position - Choose date text to bottom right or left of the image.
- Time Position - Choose time text to bottom right or left of the image.
- Show Sub-stream - Shows second sub-stream if enabled.

Output Mode

- Choice of analogue or digital/IP video output.

Camera will perform an automatic reboot when this option is changed.

OK to program the new settings into the Centurion Hybrid.

Cancel to abandon the changes to the video settings.

11.2.2 Video Advanced

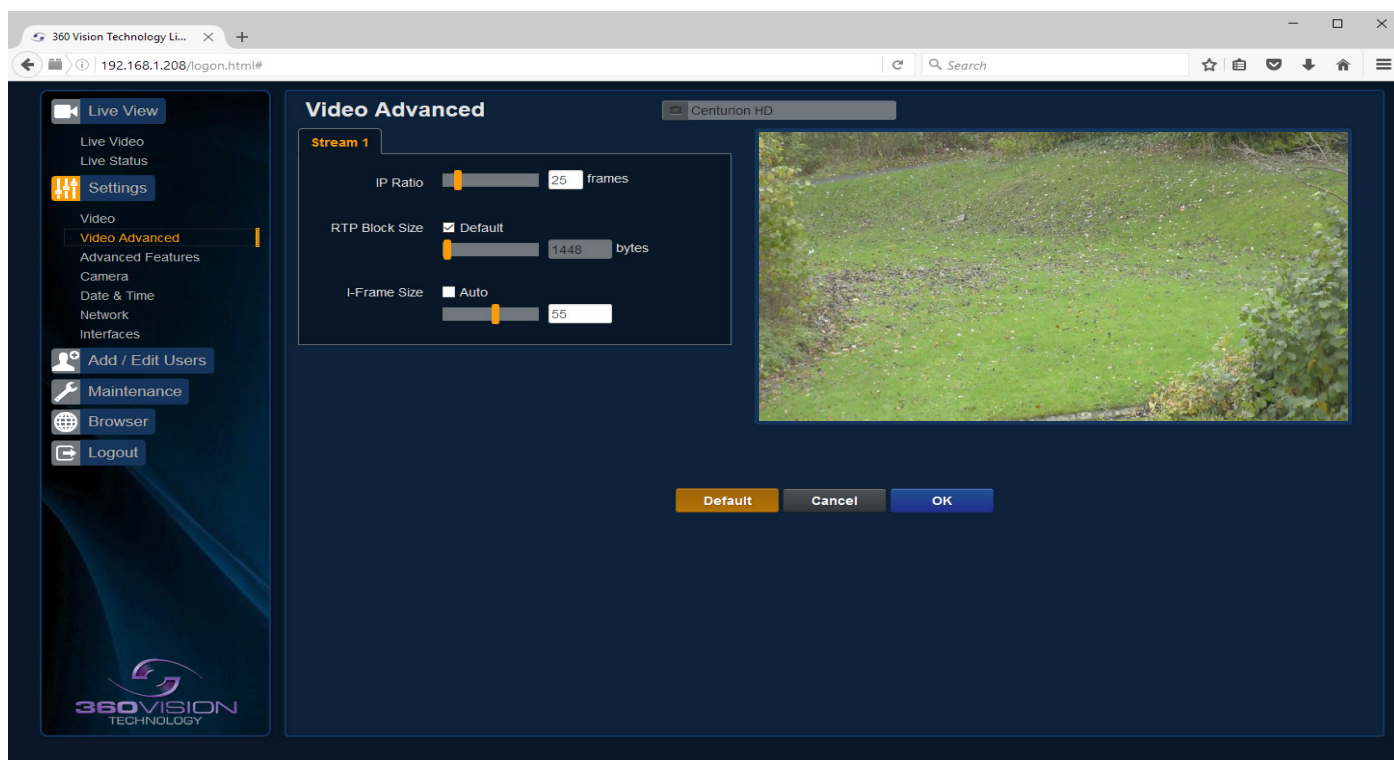

	Stream 1	
IP Ratio/GOP value (Type in a number)	25 (default)	E.g. 1 'i-frame' every 25th image.
RTP Block Size	1448 (default)	Range 0 (Ethernet MTU), 1448 to 65500
I Frame Size	55	Range 0 to 99 (average frame size x value/10 = i frame size)

OK to program the new settings into the Centurion Hybrid.

Cancel to abandon the changes to the advanced video settings.

Default is used to factory reset the video stream settings.

11.2.3 Advanced Features

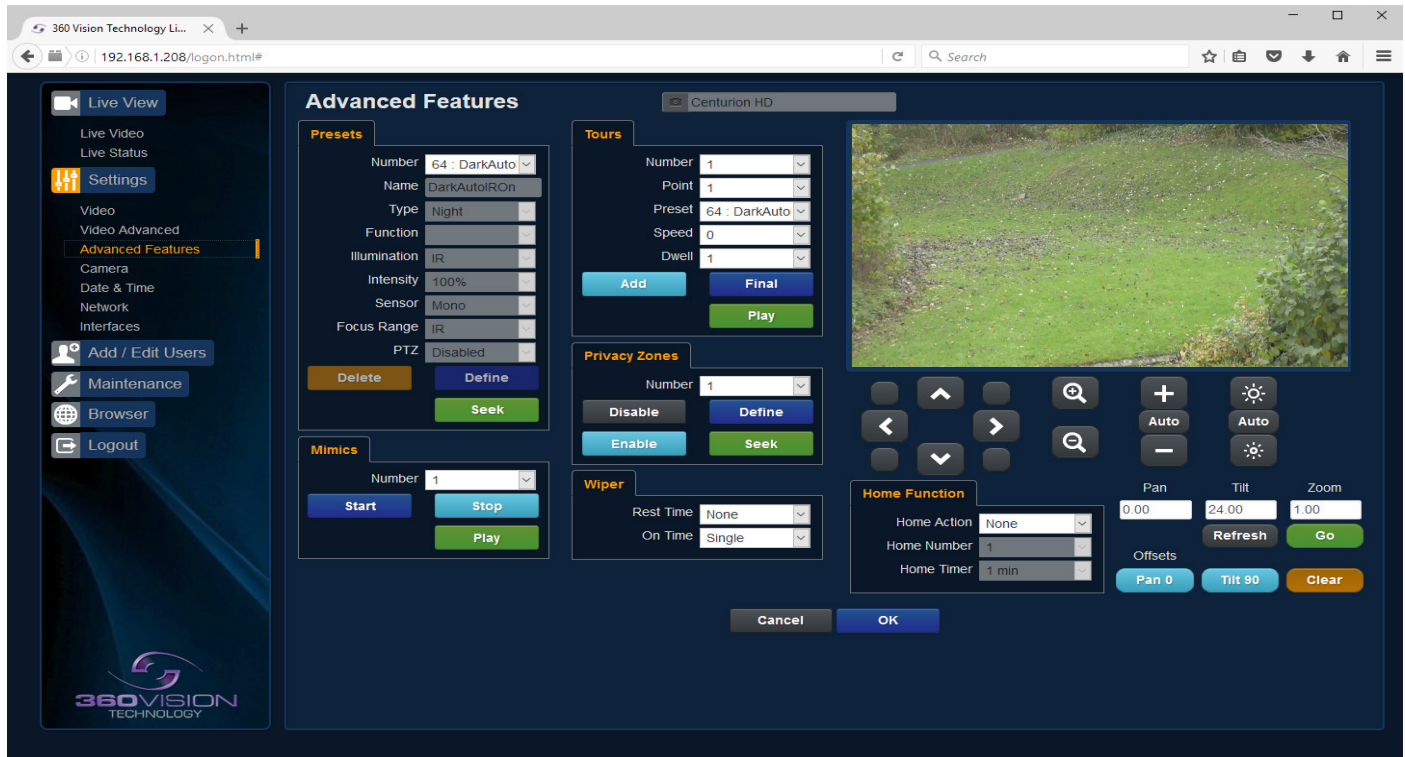

The Advanced Features page, offers options to:-

- Camera - Cannot be edited, shows label/name given to the camera.
(See section Video - Camera - page 21).

A 'Preset' is a stored view. When a preset is defined, it will store the pan, tilt, zoom, focus and iris positions. Use the up, down left and right buttons to move the camera to the desired position and then use the zoom buttons to set the image as required.

Set Preset using the following options:-

- Preset - Choose from a list of presets using the drop down box.
- Name - Edit the preset name to suit/help identify the position.
- Type - Options available are:-
 - Night - Allows different options to be used for the preset that include lamps
(See also Camera - Night Presets page 25)
 - Simple - For setting a simple PTZ preset, no lamp options.
 - Wiper - Set the preset to activate the wiper.
 - Re-Map - Choose which function/preset you want to re-map to the new preset number above.
 - Tour - Set the preset to start or stop a preset tour.
 - Mimic - Set the preset to start or stop a mimic tour.
 - User - Used on systems supporting 360 SDK.
 - Auxiliary - Can be used to recall an auxiliary command. (See Interfaces - Auxiliary page 29).
- Function - Function option will change to suit the above type.
- Illumination - Choice of illumination for preset with night presets function enabled. Options are IR, White Light and off.
- Intensity - Set lamp intensity for the preset using the illumination chosen above.
- Sensor - Presets have the choice of being either colour or mono, when the scene is dark.
- Focus Range - Sets how the camera will focus when in mono. Options are ambient or IR. The Focus Range setting will set the camera focus, (when in mono) to suit the light source in the scene.
If this is set incorrectly the image may not be in focus, when in mono at night.
- PTZ - Camera can be set to pan, tilt and zoom or not. This can be used to operate the sensor or lamp function.

Use the **Seek preset** button to test the preset.
Define preset button to set the above parameters.
Delete preset to remove the preset.

Mimics

When a mimic tour is started, the Centurion Hybrid will perform all the actions which were defined when the mimic was programmed. Up to four mimic tours can be defined.

- Play - Starts the selected mimic tour.
- Start - Use this to start programming a mimic tour. Move the camera, seek presets and/or use the lens to define the actions to be saved for the mimic.
- Stop - Use to end the programming of the mimic tour into the Centurion Hybrid.

The mimic and preset tours will repeat continuously until manually interrupted either by an alarm or user intervention.

Preset Tour

A tour of presets is stored in the Centurion Hybrid as a list of tour points. Each tour point consists of a preset number, the dwell time for which the Centurion Hybrid will pause and the speed parameter that will be used to seek the preset. Each of the four tours of presets can contain between 2 and 90 points.

When programming a tour of presets it is necessary to first store all the required presets into the Centurion Hybrid and to define the required dwell times and speeds of travel that you will require the Centurion Hybrid to use when the tour is started.

A maximum of four individual tours of presets can be stored in each Centurion Hybrid. Each tour can have between 2 and 90 points, each point can be a preset in the range 1 to 101. Different points can use any preset number, including repeats of ones that have been used before. The speed that the camera will travel at to reach the preset can be in the range 1°/sec (slowest) to 100°/sec (fastest). To seek the preset at maximum speed, set speed to 0. The delay (dwell) at each point is defined in seconds, range 1 to 100.

- Play - Starts the selected preset tour.
- Add - Use to add a new point to the tour.
- Final - Use to indicate that this point is the last point in the tour.

Privacy Zones

A privacy zone can be used to obscure a scene with in an image e.g. private residence.

Use the drop down box to select the privacy zone preset 1 to 24. Move the camera so that the scene to be obscured is in the centre of the image. Use zoom to set the size of the privacy zone.

- Define - Defines the image as a privacy zone preset.
- Seek - Seeks the selected privacy zone preset.
- Enable - Sets the selected privacy zone preset as a privacy zone.
- Disable - Disables the privacy zone of the selected privacy zone preset.

Up to eight privacy zones can be viewed at the same time. The privacy zone feature is not available when the camera is within 20° of the camera pointing vertically up or down.

Wiper

- Rest Time - Set wiper rest time.
- On Time - Set time period for how long wiper will run.

Home Function

The camera will perform an action (goto preset, start preset or mimic tour), after a period of inactivity.

- Home Action - This sends the camera to a preset, tour or mimic.
- Home Number - This sets the preset, tour or mimic the camera will go to/start.
- Home Timer - This sets the time for the period of inactivity.

PTZ position co-ordinates are also shown, use the refresh button to refresh the data if the camera has been moved.

PTZ position co-ordinates can also be added manually, use the go button to send the camera to the coordinates set.

Pan/Tilt Offset

Used to set current pan/tilt to zero.

- Set - Set current position to zero.
- Clear - Clear current zero position.

OK to program the new settings into the Centurion Hybrid.

Cancel to abandon the changes to the advanced feature settings.

11.2.4 Camera

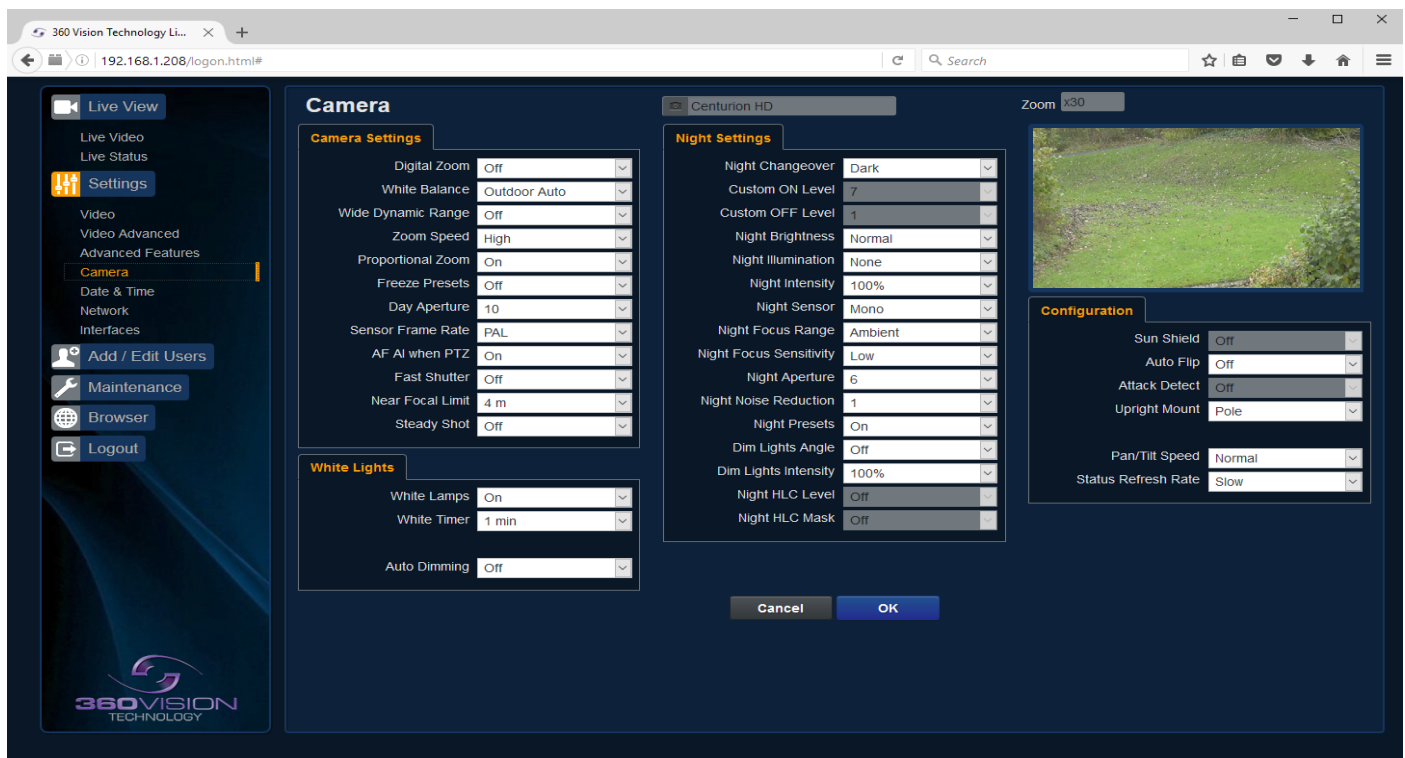

- Camera - Cannot be edited, shows label/name given to the camera.
(See section Video - Camera - page 21).

The Camera page, offers options to:-

- Digital Zoom - Enable digital zoom. Default is off.
- White Balance - Select White Balance settings to suit camera location.
(See page 38 for table of options).
- Wide Dynamic range - Enable WDR. Options available are ON, Auto and Off. Default is Auto.
- Zoom speed - Select zoom speed of the lens. Options are slow, medium, high and highest. Default is high.
- Proportional Zoom - Automatically reduces/increases pan/tilt speed depending on zoom ratio. Default is on.
- Freeze Preset - This option freezes the image, when moving between presets. This can help reduce the bandwidth. Default is off.
- Day Aperture - Can be used to increase the picture detail. Default is 10.
- Sensor Frame Rate - Can be used to set the camera to suit 25fps (PAL) or 30fps (NTSC). Unit must be rebooted for settings to apply. Default is PAL.
- AF/AI when PTZ - Auto focus/iris will activate when PTZ is used, can be switched off. Default is on.
- Fast Shutter - Select fast shutter is using the Centurion Hybrid camera on a ANPR system. Default is off. (See page 38 for table of options).

- Near Focal Limit - Can be used to set the near focal limit. This will help in scenes where the camera is focusing on objects near to the camera, causing the camera to be out of focus on distant objects. Default is 4m.
- Steady Shot - Can be used to reduce camera shake from the picture.

Steady Shot – The viewed picture is made from a window which shows part of the full picture from the camera sensor. This means that part of the picture is wasted. The viewed part of the picture is moved automatically to use some of the wasted part so that the observed picture is stable and has compensated for the vibrations and minor movements of the Centurion Hybrid. The maximum amount of picture stability is achieved for all zoom settings. The part of the picture that is wasted reduces the resolution of the viewed picture when the camera is set to 1080P and steady shot is selected. When the camera is set to 720P it is usual for no resolution to be lost when steady shot is selected.

Stable Zoom – In this mode, when the picture is zoomed fully out (wide angle) the steady shot feature has no effect. As the picture is zoomed out the effect of the vibrations is naturally minimized. As the picture zooms in, the part of the picture that is viewed is a window within the whole (unzoomed) picture. The unused part of the picture is used to allow the viewed part of the picture to be moved automatically to compensate for the vibrations. In this mode, the viewed picture has full resolution for all of the zoom range, but the camera does not compensate for the vibrations when the picture zoom is at or near to the fully zoomed out setting.

Extended Zoom – This option doesn't produce a steady picture, instead of which, a window within the whole picture is viewed i.e. the scaling of the picture is altered slightly which gives the advantage that the normal 30x zoom has been extended to 36x zoom. This is effectively a digital zoom and as such, when 1080P is used, the resolution of the picture has been slightly reduced. When the camera is set to 720P it is usual for full resolution to be achieved for the full range of zoom settings.

White Lights

- White Lamps - Set if white lights are to be used.
- White Timer - Set white light timer, for automatic switch off.
- Auto Dimming - When selected the camera will reduce the lamp power, when looking in scenes where there is too much light.

Night Settings

- Night Changeover - Night Changeover settings can be changed to suit the site requirements. Options are dark, medium, light and custom. Default is dark. *This sets when the camera goes into 'dark mode'.*
 - Custom On Level - Range is 7 to 25. A lower value will set the level on when the scene is brighter, a higher value will set the level on when the scene is darker. Default is 7.
 - Custom Off Level - Range is 1 to 20. A lower value will set the level off when the scene is brighter, a higher value will set the level off when the scene is darker. Default is 1.
 - Night Brightness - This controls the exposure compensation, by artificially brightening the image. Options are normal and auto. Default is normal.
 - Night Illumination - Choose which type of light source is required for when the camera is in dark mode. Options are IR or white light if supported by the camera.
 - Night Intensity - Set what power the lamps will run at. Default is 100%.
 - Night Sensor - Can be set to colour or mono. Default is mono.
 - Night Focus Range - Sets how the camera will focus (when in mono) to suit the light source in the scene. If this is set incorrectly the image may not be in focus.
 - Night Focus Sensitivity - This can be set to normal or low. When it is set to low the method used to focus the camera is suited to low light conditions. Default is low.
 - Night Aperture - Can be used to increase the picture detail. Default is 3.
 - Night Noise Reduction - Used to reduce noise with scenes of low illumination. NR must be set to suit the environment. Default is off.
 - Night Presets - This can be used to set the presets to different settings if required. Default is off.
- (See section Advanced Features - page 23).*

Centurion lamps are used to improve the illumination of distant dark objects. The Centurion lamps are normally set to maximum intensity to increase the distance at which objects can be seen. When the Centurion lamps are ON and the camera tilts downwards to view nearby objects, the illumination could be too bright. This could cause the quality of the image to be reduced. Some Centurions include the 'intelligent lighting' feature which allows the intensity of the illumination to be reduced when the Centurion tilts down below a particular angle (i.e. the 'Dim Light Angle'). Below this angle the power to the lamps is reduced to the percentage value that has been set (i.e. 'Dim Lights intensity').

- Dim Lights Angle - Sets angle when reduced illumination intensity is used.
- Dim Lights Intensity - Sets illumination intensity.
- Night HLC Level - Feature not available.
- Night HLC Mask - Feature not available.

Configuration

- Sun Shield - Feature not available.
- Auto Flip - Use this option to set how the camera behaves when full tilt down is reached.
 - Tilt - Requires a second tilt down command, when at full tilt down to spin camera 180°.
 - Limit - Automatically spins the camera 180° when full tilt down is reached.
- Attack Detect - Feature not available.
- Upright Mount - Can be used to flip the image, so the camera can be used on a pole or a ceiling. Default is pole.
- Pan/Tilt Speed - Can be used to set the pan/tilt speed. Options are Normal, 20%, 40%, 60%, 80% Slower, 20%, 40%, 60% or 80% Faster. Default is normal.
- Status Refresh Rate - Can be used to help speed up telemetry control of the camera, by slowing down the camera internal refresh rate.

OK to program the new settings into the Centurion Hybrid.

Cancel to abandon the changes to the settings.

11.2.5 Date/Time

- Camera Time:** Shows the current date (27/10/2016) and time (12:15:02). It also includes format dropdowns for Date (DD/MM/YYYY) and Time (24-hour).
- Set Time:** Offers three methods:
 - Set manually:** Allows setting the date and time via input fields (Date: 27/10/2016, Time: 12 hr : 17 min : 14 sec).
 - Synchronise with computer time:** Shows the system date and time (Date: 27/10/2016, Time: 12:17:15).
 - Synchronise with NTP server:** Includes an NTP Server field (pool.ntp.org) and a 'Calibration COMPLETE' status.
- Timezone:** Features a dropdown menu set to 'Europe' and a sub-dropdown set to 'London'. Below this, the 'POSIX Timezone' is listed as 'GMT0BST.M3.5.0/1.M10.5.0', and there is a checkbox for 'Automatically adjust for daylight saving time changes'.

At the bottom of the configuration area are 'Cancel' and 'OK' buttons.

- Camera - Cannot be edited, shows label/name given to the camera.
(See section Video - Camera - page 21).
- Time in Camera - Cannot be edited, shows the current date and time of the camera.

- Date Format - Select from the drop down the date format.
- Time Format - Choose 24hr or 12hr time display.

Set Time

The Date/Time page, offers options to:-

- Set Manually - Input time/date manually.
- Synchronize with Computer Time - Put a tick in the button and then click OK, to apply the local computer date/time to the camera.
- Synchronize with NTP Server - Put a tick in the button and then click OK, to apply the local server date/time to the camera.
- NTP Server - Input the address of the time server required, default is pool.ntp.org.

Time Zone

- Time Zone - Select time zone to suit the location of the camera/system.

OK to program the new settings into the Centurion Hybrid.

Cancel to abandon the changes to the settings.

11.2.6 Network

- Camera - Cannot be edited, shows label/name given to the camera.
(See Video - Camera - page 21).

Network

The Network tab, offers options to:-

- DHCP Enable - Allows the camera to be set using a dynamic IP address.
- IP Address - Input a static IP address, if DHCP is not used.
- Netmask - Input the Network Subnet Mask.
- Default Gateway - Input the Network Gateway.
- Primary Name Server - Input the Domain name server, if required.
- MTU Size - Option to change the MTU size, default is 1500 bytes.

NTP

- NTP Server - Input the address of the time server required, default is pool.ntp.org.

MAC

- MAC Address - Displays the camera MAC address.

RTSP - *(See Stream Tables - page 37).*

Tick the box to enable 'multicast'. If the box is not ticked then 'unicast' is selected.

- Multicast Stream 1 - Set IP address and port for stream 1.
- Multicast Stream 2 - Set IP address and port for stream 2.

(See Video - Stream Type - page 21).

RTSP protocols allow 'multicast' or 'unicast' transmission. In addition to the 'multicast' feature being available on the Centurion, the 'multicast' feature must also be available on the receiving device.

Unicast

If lots of receivers (users) want to receive video streams from the Centurion Hybrid, each receiver will have a separate video stream. This would increase the network bandwidth used. E.g. five users would require five video streams, that typically will require five times the bandwidth.

Multicast

If the receivers of the video streams are suitable for using 'multicast' and the video streams will all have the same format, then it may be possible to use 'multicast'. In this mode, the CODEC in the Centurion Hybrid chooses a 'new UDP address' (Typically an address which is outside the normal range of addresses for the network to which the Centurion Hybrid is connected) and sends a video stream to the 'new UDP address'. Multiple receivers can then access this single video stream. Consequently the bandwidth that is required by the Centurion Hybrid is typically reduced to the single video stream.

When using 'multicast' all intermediate network-switches and routers must be set to allow the stream from the 'new UDP address' to be routed correctly.

OK to apply the new settings into the Centurion Hybrid.

Cancel to abandon the changes to the network settings.

11.2.7 Interfaces

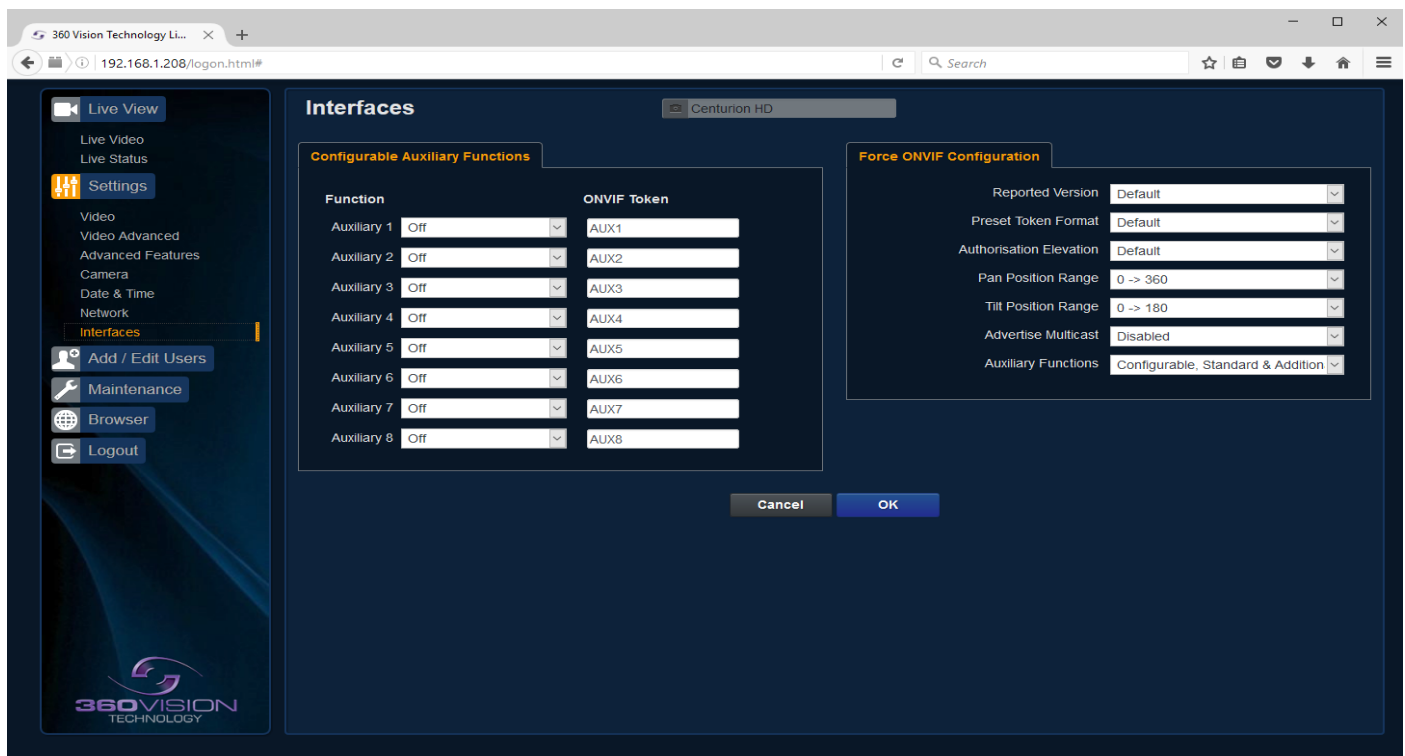

- Camera - Cannot be edited, shows label/name given to the camera.
(See section Video - Camera - page 21).

Auxiliary Functions

Allows the camera to be configured to use Onvif Auxiliary commands.

Features available are:-

- Force White Light On - Forces white lights on.
- Force White Light Off - Switches off forced white lights.
- Wiper On - Activates wiper.
- Wiper Off - Stops wiper.
- Dark IR Light On - Switch on IR, when dark.
- Dark White Light On - Switch on white light, when dark.
- Dark Lights Off - When dark, switch off all lamps.
- Dark Sensor Mono - Sets the camera to a mono image, when in dark mode.
- Dark Sensor Colour - Sets the camera to a colour image, when in dark mode.
- Dark Focus White - Sets the camera focus (when in mono), to suit the scene when ambient light is present.
- Dark Focus IR - Sets the camera focus (when in mono) to suit the scene when IR light is present.
- De-Fog On - Switches camera De-Fog feature on.
- De-Fog Off - Switches camera De-Fog feature off.
- Force Night Settings - Used to set camera to night/dark settings.
- Force Day Settings - Used to force camera to day/light settings.
- Disable Forced Settings - Switch off forced settings, camera to use settings as per light level.
- Force Mono Settings - Force camera into mono, no lamps, ambient focus range.
- Onvif Token - Used to alter the name of the Onvif Auxiliary token.

Dark relates to when the camera is in dark mode, see section Camera - Night Changeover - page 25.

Force Onvif Version Configuration

- Reported Version - Can be used to change the Onvif version reported by the camera to the VMS, options are:- Default - Onvif 2.40, V2.02, V2.20 & V2.40. Ok setting and then re-boot camera from web page to apply.
- Preset Token Format - Default (Used on certain VMS servers. Uses mix of text and 'P' zero-pad number as preset tokens). Number only (Used on certain VMS servers. Uses numbers as preset tokens). 'P' zero-pad number (Used on certain VMS servers. Uses P001 to P360 as preset tokens).
- Authorisation Elevation - Used on Vicon VMS, allows the anonymous user to be set as admin, viewer or operator.
- Pan/Tilt position Range - Used on VMS systems that use specific pan and tilt operation, used to set the angular position to suit the VMS Onvif position.
- Advertise Multicast - Switch on to advertise the camera supports multicast via onvif. Camera does not support multicast and unicast on the same video stream.
- Auxiliary Functions - Used to set how the VMS will see the Onvif Auxiliary Token.
 - Configurable - Aux 1 - 8, configurable via web page
 - Standard - Standard Onvif
 - Additional - Additional control commands using the Onvif Standard

OK to apply the new settings into the Centurion Hybrid.

Cancel to abandon the changes to the settings.

11.3 Add/Edit Users

360 Vision Technology Ltd.

192.168.1.208/login.html#

Search

Add / Edit Users

Username:

Password:

Confirm Password:

Authority: ☒ Admin ☐ Operator ☐ Viewer

User Name	Authority
admin	Administrator

360VISION TECHNOLOGY

The Add/Edit Users page, allows the admin user to create both operator and viewer level login details. The admin user login password, can also be changed here. The web page admin password is also the Onvif admin password. Care must be taken, when changing the admin password.

There is no way of recovering the Centurion Hybrid admin password if forgotten.

11.4 Maintenance

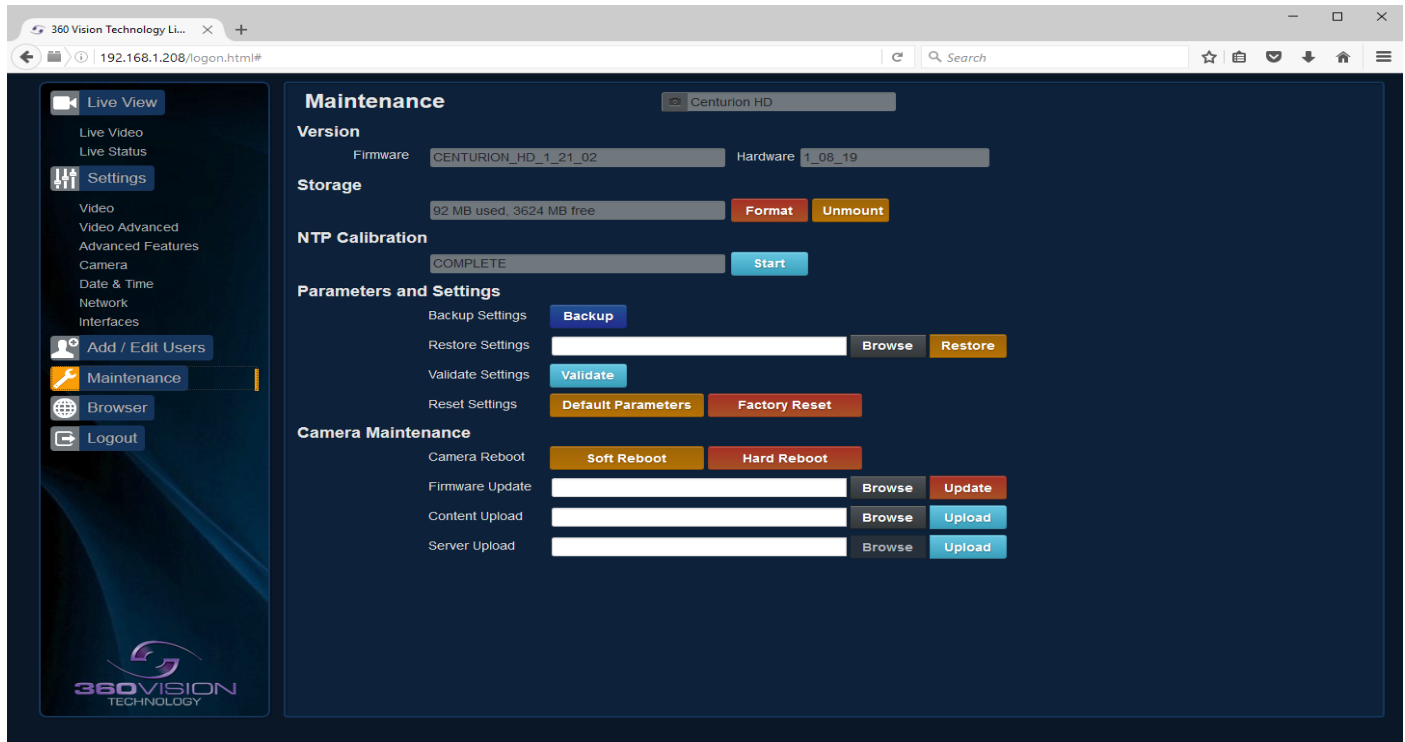

- Camera - Cannot be edited, shows label/name given to the camera.
(See Video - Camera - page 21).

Version

- Firmware - Current firmware loaded onto the camera.
- Hardware - Current mainboard software loaded onto the camera.

Storage

- Used and free space on the memory device. Used for the firmware update process.
- Format - You can use this option to format the storage device. Please stay on the web page while it is doing this. Once formatted the unmount button will show as mount. Use this to mount the device so that it can be used by the camera.
- Unmount - Select this option to unmount the storage, once confirmed. The web page will report back that the process is successful.

NTP Calibration

Used to calibrate the codec clock to a NTP server so that the codec time is more accurate.

- Start - Click on this option to start the process. Synchronize with NTP Server option must be selected with access to the NTP server. The process takes approx 20 minutes.

Parameters and Settings

- Backup Settings - Save - Used to save the camera settings.
The file is displayed as CENTURION_HD_YYYYMMDD_HHMM.DAT clicking on this file will download the file to the PC download folder.
- Restore Settings - Browse to the required DAT file and then click restore. The camera will then apply the settings and reboot the camera.
PLEASE NOTE:- All saved camera settings including passwords will be uploaded to the camera.
- Validate Settings - Used to validate the uploaded settings, after the camera reboot process.
- Reset Settings
 - Default Parameters - Reset codec parameters i.e. video stream settings.
 - Factory reset - This will reboot the camera and all the settings, except IP address will be lost.

Camera Maintenance

- Camera reboot
 - Soft reset - This will reboot the codec, no settings will be lost.
 - Hard reset - This will reboot the camera, no settings will be lost.
- Firmware Update - Browse to codec file and then click on update. The camera codec will then be updated. The Centurion-HD camera will re-boot once the update has been performed.

DO NOT interfere with this process as it may stop the camera from working.

Contact 360 Vision Technical Support for the link to the codec update files.

- Content Upload - Upload application software to camera memory. Contact 360 Vision Support for files.
- Server Upload - Download application files from FTP/HTTP server.

DO NOT interfere with this process as it may stop the camera from working.

Contact 360 Vision Technical Support for the link to the codec update files.

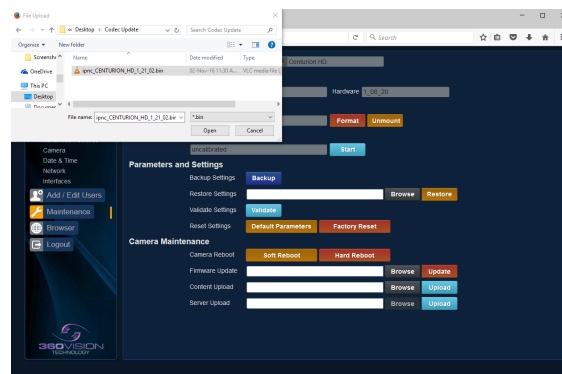

Update Screen

OK to apply the new settings into the Centurion Hybrid.
Cancel to abandon the changes to the maintenance settings.

11.5 Browser

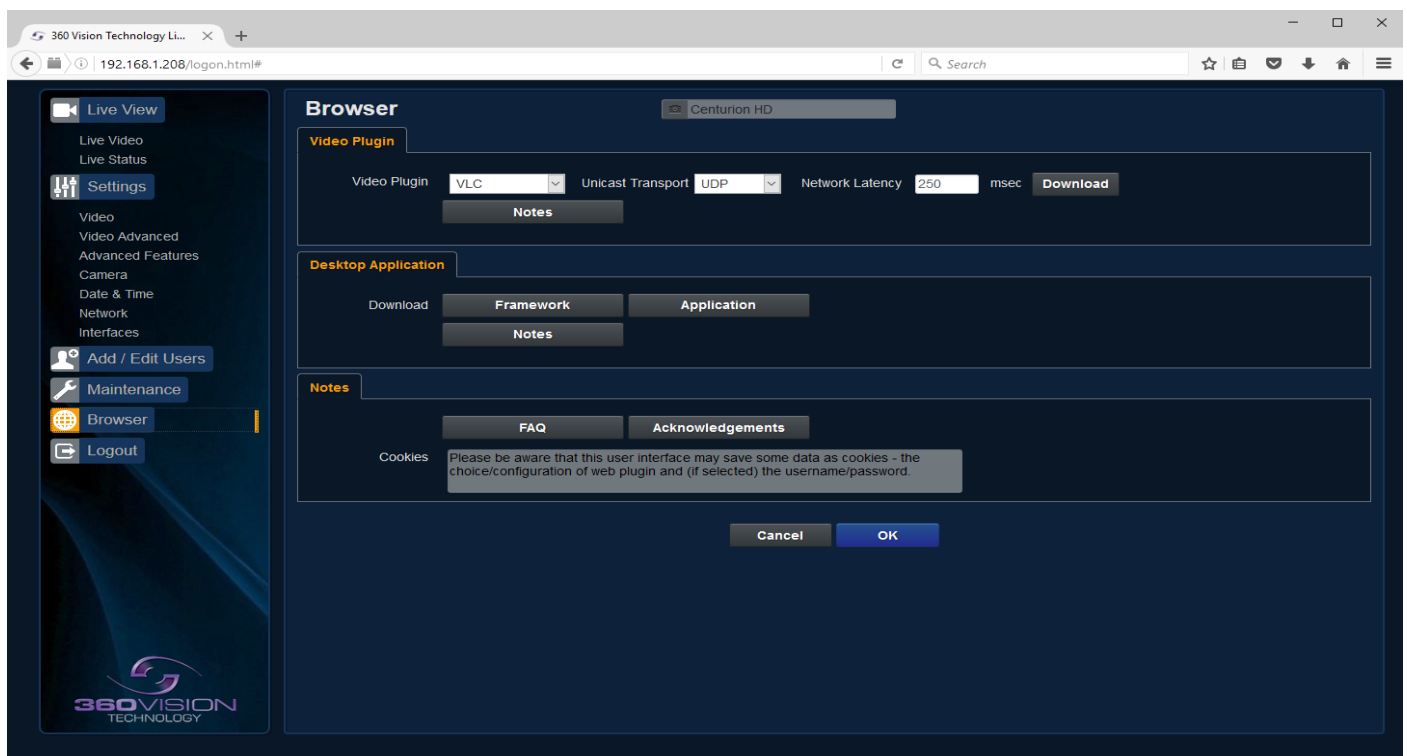

Video Plugin

- Video Plugin - Choose video plugin, choice of VLC, JPEG (every 5 seconds), or none.
- Unicast Transport - Choice of UDP or TCP.
- Network Latency - Adjust Video player latency/buffer.
- Download - Download video plugin from the camera.

Desktop Application

- Framework - Download framework to run desktop application.
- Application - Download software for the standalone application.
- Notes - Notes on how to install the desktop application.

OK to apply the new settings into the Centurion Hybrid.

Cancel to abandon the changes to the settings.

12 Network Settings Recovery

When network settings are changed, the IP address, Net Mask and Gateway are validated before they are saved. However if the settings are such that the Centurion Hybrid has settings which mean that it cannot be seen on the user's network, it may become necessary to use the 'Network Settings Recovery' feature as described below.

The 'Network Settings Recovery' IP address may conflict with an IP address that is already defined on the network, it may be necessary to disconnect the Centurion Hybrid from the network and control it locally using a network connection to a laptop so that the IP address can be set to a suitable setting before the Centurion Hybrid is reconnected to the main network.

Procedure for 'Network Settings Recovery'

If necessary disconnect the Centurion Hybrid from the main network.

Turn power to the Centurion Hybrid OFF for 3 seconds.

Turn power to the Centurion Hybrid ON for 4 seconds.

Repeat the above five times.

On the final power ON, leave the power switched on for at least 5 minutes to allow the Centurion Hybrid to initialise. *(See section [Locating the Centurion Hybrid on your network - page 17](#)).*

13 Special Presets

Illumination (When it is dark)	Seek 64 (On)	IR (Mono/Colour not changed)	Seek 66 (Off)
	Seek 65 (On)	White Lights (Mono/Colour not changed, no timer)	Seek 66 (Off)
Night Sensor (When it is dark)	Seek 67 (Mono)		Seek 68 (Colour)
Night Focus Range (When it is dark)	Seek 69 (Ambient)		Seek 70 (IR)
Wiper	Seek 81	Double Wipe	Seek 86 (Stop)
	Seek 82	Permanent Intermittent Wipe	
	Seek 83	Permanent Fast Wipe	
	Seek 84	Timed Intermittent Wipe	
	Seek 85	Timed Fast Wipe	
De-Fog	Seek 87 (On)		Seek 88 (Off)
Set Privacy Zone	Seek 91	Scene being viewed	
Clear Privacy Zone	Seek 92	Privacy Zone being viewed	
Clear Privacy Zone	Seek 93	All privacy zones	
White Lights (When it is dark)	Seek 100 (On)	White Lights (Change to colour, timer used)	Seek 101 (Off)

14 Important - Care of Painted Surfaces

The powder coating applied to the Centurion Hybrid external housing is recognised as being in the forefront for quality and finish. However, in order to preserve the aesthetic finish it is recommended that the coating is regularly cleaned.

Regular cleaning on a maximum three month interval, using warm and mild detergent must be undertaken. Abrasive cleaners including strong solvent must NOT be used at any time.

In areas where the coating may come in contact with concentrated atmospheric pollutants [marine, chemical and especially bird droppings] it would be prudent to clean more frequently e.g. monthly.

Full documentation of the cleaning schedule MUST be maintained to ensure that a warranty claim can be considered.

If damage occurs to the coating (e.g. the Centurion Hybrid is dropped, scrapped etc.), repairs MUST be carried out immediately.

When the Centurion Hybrid is installed in areas where there is a high risk of damage from birds or their droppings, additional precautions and measures should be used to keep the birds away from the Centurion Hybrid e.g. fit anti-bird spikes.

15 Storage and Handling

Centurions should be handled with care and must not be dropped. When Centurions are inside the transit packaging which is used for despatch from the factory, they should not be stacked to a height of more than two Centurions.

When Centurions are being stored before installation they should be kept in the transit packaging and located in a dry indoor environment preferably between 1°C and 35°C which is dry and dust free. Humidity should such that water vapour is non-condensing. Centurions can be allowed to be outside this range for short periods of time (24 hours maximum) for transport (e.g. in aircraft or vans) but must never be allowed to be outside the normal operating temperature range of -40°C to +60°C even during storage.

Before installation the Centurion should be clean and dry. (If necessary it should be cleaned and dried taking care that the glass is not scratched).

16 Warranty

This information and/or any technical information – whether received verbally or writing – is given in good faith but without warranty and this also applies where proprietary rights of third parties are involved. The information provided does not release you from your obligation to check its validity and to test the products suitability for the intended purpose(s) and use(s). The application, use and installation of the products either in isolation or in conjunction with other products used, provided and installed by you on the basis of the technical advice issued are beyond our control and therefore remain entirely your own responsibility.

©2017 ALL DESIGNS AND SPECIFICATIONS ARE SUBJECT TO CHANGE WITHOUT NOTICE

17 PSU Enclosure

Material	PC/ABS
Dimensions (CENTHYB-PSU-SM enclosure)	255 x 180 x 100mm

18 1080p Stream Resolutions & RTSP Links

	Resolution		Resolution
H.264 (<i>rtsp://ipaddress/h264main</i>)	720p (1280 x 720)	MPEG4 (<i>rtsp://ipaddress/mpeg4main</i>)	720p (1280 x 720)
	D1 (720 x 576)		D1 (720 x 576)
	SXVGA (1280 x 960)		SXVGA (1280 x 960)
	1080p (1920 x 1080)		1080p (1920 x 1080)

	Resolution
MJPEG (<i>rtsp://ipaddress/mjpeg</i>)	1080p (1920 x 1080)

	Resolution	
H.264 (<i>rtsp://ipaddress/h264main</i>) & MJPEG (<i>rtsp://ipaddress/mjpeg</i>)	720p (1280 x 720)	VGA (640 x 480)
	D1 (720 x 576)	D1 (720 x 576)
	720p (1280 x 720)	720p (1280 x 720)
	1080p (1920 x 1080)	QVGA (432 x 240)
	1080p (1920 x 1080)	D1 (720 x 576)

	Resolution	
MPEG4 (<i>rtsp://ipaddress/mpeg4main</i>) & MJPEG (<i>rtsp://ipaddress/mjpeg</i>)	720p (1280 x 720)	VGA (640 x 480)
	D1 (720 x 576)	D1 (720 x 576)
	720p (1280 x 720)	720p (1280 x 720)
	1080p (1920 x 1080)	QVGA (432 x 240)
	1080p (1920 x 1080)	D1 (720 x 576)

	Resolution	
Dual H.264 (<i>rtsp://ipaddress/h264main</i>) (<i>rtsp://ipaddress/h264sub</i>)	720p (1280 x 720)	QVGA (432 x 240)
	D1 (720 x 576)	D1 (720 x 576)
	D1 (720 x 576)	QVGA (432 x 240)
	1080p (1920 x 1080)	QVGA (432 x 240)
	1080p (1920 x 1080)	D1 (720 x 576)

	Resolution	
Dual MPEG4 (<i>rtsp://ipaddress/mpeg4main</i>) (<i>rtsp://ipaddress/mpeg4sub</i>)	720p (1280 x 720)	QVGA (432 x 240)
	D1 (720 x 576)	D1 (720 x 576)
	D1 (720 x 576)	QVGA (432 x 240)
	1080p (1920 x 1080)	QVGA (432 x 240)
	1080p (1920 x 1080)	D1 (720 x 576)

	Resolution	
H.264(<i>rtsp://ipaddress/h264main</i>) & MPEG4(<i>rtsp://ipaddress/mpeg4sub</i>)	D1 (720 x 576)	D1 (720 x 576)
	1080p (1920 x 1080)	D1 (720 x 576)

19 720p Stream Resolutions & RTSP Links

	Resolution		Resolution
H.264 (<i>rtsp://ipaddress/h264main</i>)	720p (1280 x 720)	MPEG4 (<i>rtsp://ipaddress/mpeg4main</i>)	720p (1280 x 720)
	D1 (720 x 576)		D1 (720 x 576)

	Resolution
MJPEG (<i>rtsp://ipaddress/mjpeg</i>)	720p (1280 x 720)

	Resolution	
H.264 (<i>rtsp://ipaddress/h264main</i>) & MJPEG (<i>rtsp://ipaddress/mjpeg</i>)	720p (1280 x 720)	VGA (640 x 480)
	D1 (720 x 576)	D1 (720 x 576)
	720p (1280 x 720)	720p (1280 x 720)
	720p (1280 x 720)	D1 (720 x 576)

	Resolution	
MPEG4 (<i>rtsp://ipaddress/mpeg4main</i>) & MJPEG (<i>rtsp://ipaddress/mjpeg</i>)	720p (1280 x 720)	VGA (640 x 480)
	D1 (720 x 576)	D1 (720 x 576)
	720p (1280 x 720)	720p (1280 x 720)
	720p (1280 x 720)	D1 (720 x 576)

	Resolution	
Dual H.264 (<i>rtsp://ipaddress/h264main</i>) (<i>rtsp://ipaddress/h264sub</i>)	720p (1280 x 720)	QVGA (432 x 240)
	D1 (720 x 576)	D1 (720 x 576)
	D1 (720 x 576)	QVGA (432 x 240)
	720p (1280 x 720)	D1 (720 x 576)

	Resolution	
Dual MPEG4 (<i>rtsp://ipaddress/mpeg4main</i>) (<i>rtsp://ipaddress/mpeg4sub</i>)	720p (1280 x 720)	QVGA (432 x 240)
	D1 (720 x 576)	D1 (720 x 576)
	D1 (720 x 576)	QVGA (432 x 240)
	720p (1280 x 720)	D1 (720 x 576)

	Resolution	
H.264(<i>rtsp://ipaddress/h264main</i>) & MPEG4(<i>rtsp://ipaddress/mpeg4sub</i>)	D1 (720 x 576)	D1 (720 x 576)

20 White Balance and Fast Shutter options

White Balance Options
Auto
Outdoor
Indoor
Auto Tracing
Indoor A, B & C
Sodium
Sodium Auto A & B

Fast Shutter Options
1/1000
1/1250
1/1750
1/2500
1/6000
1/10000

21 Notes

